Granite City Press-Record

(USPS226-160)

VOLUME 92, NUMBER 34 | THURSDAY, SEPT. 8, 1994 | 2 SECTIONS; 20 PAGES | PRICE 50¢

Briefly

Genealogical group to meet Friday

The Madison County Genealogical Society will hold its monthly meeting at 7 p.m. Friday, Sept. 9, in the fellowship meeting room, wheelchair accessible, of the Immanuel United Methodist Church, 800 N. Main St., Edwardsville.

Following the business meeting, O'Day, a faculty member of Southern Illinois University at Carbondale, will talk on certain aspects of Irish genealogy. Those who are sure of having Irish background or anyone who suspects having Irish background in their family should make a point of attending this meeting. O'Day is well-versed in Irish genealogy.

Information about the society may be obtained from Elsie Wasser at 656-2299 or Marie Eberle at 656-1789 or write to Madison County Genealogical Society, P.O. Box 631, Edwardsville, 62025.

The society meets on the second Thursday of each month at the Immanuel United Methodist Church, 800 N. Main Street, Edwardsville.

Barbecue, bake sale set for Saturday

The Pontoon Beach Senior Citizen will host a barbecue and bake sale from 11 a.m. to 6 p.m. Saturday, Sept. 10, at 3910 Illinois 111. Barbecue plates are $3.50, and sandwiches are $2.50.

Auditions slated for Haunted Trail

The Midwest Performing Arts Foundation will be holding auditions for the Haunted Trail to be held in Woodland Park, Collinsville, Ill., during October.

Ghouls and guides are needed. Auditions start at 7 p.m. Sept. 11 and 12 at the Collinsville Area Recreation District office, 2200 Vandalia Street, Collinsville. Bring ideas.

For more information, call Harry Kumke at 345-4968.

Index

Police 2A
Editorial 4A
Obituaries 9A
Sports 1B
Classifieds 5B

Deaths

John Papp
David Nichols
Mary Briggs
Joseph Vizer
Opal Crabtree
Josephine Fletcher
Shirley Hoffman
Philip McGovern

75 years ago

Sept. 8, 1919

It is now certain that a new proposed Tri-City highway will be built. The highway will begin in East St. Louis and run east to Granite City.

Trivia

How many teens utilize the Belleville Area Teen Center?

See Page 9A

Haine: Threat to life justifies force

By Bob Slate
Staff writer

The key to the legitimate use of force — including lethal force by means of a firearm — is self defense of life, according to Madison County's top prosecutor.

"The law authorizes the use of lethal force if one reasonably believes that such force is necessary to prevent death or great bodily harm to oneself or another," Madison County State's Attorney Bill Haine said Tuesday in a speech before the Alton East End Improvement Association.

"That is the key test: whether one reasonably believes that one is defending one's life or the life of another."

Haine said the clarification of the law was prompted by an incident in Venice last week in which Anthony Dezan, a businessman, shot at three men — killing one and seriously wounding another — who had allegedly tried to rob him at gunpoint as he left his place of business.

Haine decided not to file charges against Dezan.

"I recognize people are taking up arms in these lawless times. Now is a good time to establish some guidelines. This is not The Wild West," Haine said.

> 'I recognize people are taking up arms in these lawless times. Now is a good time to establish some guidelines. This is not the Wild West.'
>
> — Bill Haine, State's Attorney

Another key point in determining if the use of lethal force is justified is the location of the incident, Haine said.

"When one defends one's home or if a person is on your property, then the apprehension of great bodily harm to oneself or to another, such as family members, becomes more reasonable," Haine said.

If someone shoots a burglar entering a home, he said, the shooting is justified — even if it is later determined that the burglar was unarmed — because it is reasonable to believe that the burglar may be armed and could kill.

On the other hand, if a suspected burglar or thief is not on the property of another, is clearly fleeing or is not reasonably considered a personal threat, the use of firearms is unauthorized, Haine said.

"(Those situations) will lead to criminal charges," he said.

"In other words, if there is the opportunity to call 911, one must refrain from the use of lethal force in these types of situations. If there is a ready means of summoning peace officers, then the law holds that it is not necessary to give a private person the right to use deadly force to

(See HAINE, Page 9A)

No new clerk

Whitaker's term may last until '97

By Bob Slate
Staff writer

A new Granite City Clerk will apparently not be elected until 1997.

While many people have been heard around town speculating as to who will run for the office next year, state law apparently provides that the election of a new clerk will not take place until 1997.

Whitaker

Current City Clerk Judy Whitaker was appointed to the position in May, following the resignation of long-time clerk Bob Stevens. Stevens had three years remaining in his term when he resigned.

State law provides that, "except as otherwise provided in this code" a vacancy in any elected city office, if the vacancy occurs with at least 28 months remaining in a four-year term and at least 130 days before the next scheduled general election, should be filled at that next election.

That provision would seem to indicate that the clerk's position would be up for election next year.

But a state law referring specifically to the offices of city clerk and treasurer states that those offices are to be elected in the same year as a mayoral election and that vacancies in those two offices (treasurer and clerk) are to be filled by appointment by the mayor (with the advice and consent of the City Council) and the appointee shall fill the remainder of the term of the officer elected.

Under that provision, a city clerk would not be

(See CLERK, Page 9A)

(Photo by PHILIP WALKER)

Labor entertainment — The Labor Temple Trio performed at the Labor Day picnic in Wilson Park Monday after the annual Labor Day parade. From left are Eddie Starr, Jill Ross and Carl Ficthenbaum. See today's People Page, Page 5A, for more photos of the parade.

'A stop sign at every corner'?

By Bob Slate
Staff writer

One Granite City alderman says that Granite City is trying to become the stop sign capital of the world.

But the mayor says the city may already hold that title.

Nevertheless, despite a discussion Tuesday night on the abundance of stop signs in the city, the Granite City Council approved five new stop signs at three intersections.

"How many more stop signs do we need to make Granite City the stop sign capital, per capita, of the world?" Alderman Nick Petrillo asked when the matter came before the council.

"I think we already are," Mayor Ron Selph responded jokingly.

The five new stop signs approved Tuesday night include one on

Partney

Selph

westbound St. Clair Avenue at its intersection with Willow Avenue, where there is currently a yield sign; two new stop signs on Michigan Avenue at its intersection with Troy Street, creating a three-way stop intersection; and two new stops on Delmar Avenue at its intersection with 24th Street.

Alderman Jim Miller said the intersection at 24th Street is the only remaining non-stop intersection on Delmar between the park and the downtown area. He also said that the intersection of Michigan and Troy comes after a long stretch without a stop and that cars often enter the intersection at high speeds. He said that at least 10 residents of each block had requested the signs.

Miller said that studies show that stop signs greatly increase the amount of pollutants emitted by cars and trucks and that the signs are not designed to be a speed control device.

"But I really don't believe that addition of three stop (intersections) is damaging in the big picture," Miller said.

It was the first time the subject of stop signs has been debated at length on the council floor since about two years ago when then-Mayor Von Dee Cruse, angry about the abundance of

(See SIGNS, Page 9A)

Sims loses appeal

By Scott Wuerz
Staff writer

Convicted child-killer Paula Sims' request for a new trial in the deaths of two of her children was rejected Wednesday by Madison County Circuit Judge John DeLaurenti.

Sims, 35, of Alton had originally claimed during her 1990 trial that her two daughters, Loralei and Heather, were killed in separate incidents by masked gunmen, Madison County State's Attorney Bill Haine said.

While she has admitted to the children's murders, she asked for a retrial on the grounds that she was mentally ill when the murders took

(See SIMS, Page 9A)

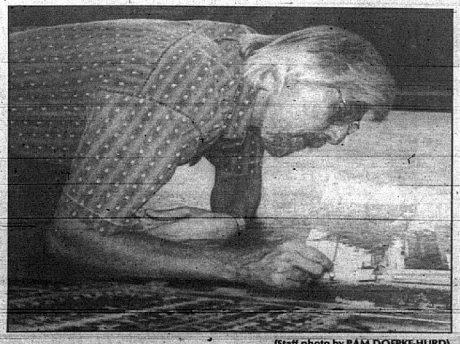

(Staff photo by PAM DOEPKE-HURD)

Artist Mark Woehrle works on restoring the mural.

Restoration project

Leaders team up to save bank mural

Almost anyone who visited the old Granite City Trust and Savings Bank in downtown Granite City remembers the huge mural that adorned the walls, depicting the city as it was in the 1950s.

The mural, a collage of pictures, was the brainchild of the late Henry Karandjeff, longtime president of the Trust and Savings Bank, which later became Central Bank.

Karandjeff was very proud of Granite City and in the mid-1950s hired a Chicago firm to take aerial photographs of the city, hand paint them, and put them together in a collage to hang in the bank lobby.

The final product stood seven feet high and spanned 44 feet in length.

"While it was a great conversation piece, most of the employees came to take the mural for granted," said Barry Loman, a long-time bank employee.

> 'A lot of people would look at the buildings and try to pick out where they lived or would try to identify some of the buildings.'
>
> — Barry Loman, Bank employee

"A lot of people would look at the buildings and try to pick out where they lived or would try to identify some of the buildings. Mr. Karandjeff was always willing to leave whatever he was doing and identify buildings for the customers," Loman recalled.

But because the bank building at 1909 Edison Ave. has been shuttered for several years and because the city — which acquired the building about four years ago — has rented a portion of the building to a new tenant, the mural recently was in jeopardy of being lost or destroyed in a renovation project.

Bob Maxwell, public relations

(See MURAL, Page 6A)

News in review

News in review provides a summary of some of the past week's stories. This column is designed for out-of-town readers who do not receive the Sunday and Wednesday Press-Record/Journals.

Liquor license rules toughened

Liquor licenses will be more difficult to obtain in Granite City thanks to an amendment passed by the City Council last month.

The amendment to the city's liquor license ordinance prohibits the issuance of a liquor license to any applicant whose business is located within 300 feet of a school, church or hospital.

Previously, the ordinance required license applicants to be at least 100 feet away from schools, churches or hospitals. While that distance was measured from building to building, the new regulation provides that distance be measured from property boundary lines.

House raided; cocaine seized

Madison Police seized about 30 grams of crack cocaine and a loaded handgun Wednesday afternoon following a raid on a house in the 1400 block of Seventh Street.

According to Madison Police Chief Paul Bargiel, four men were charged in the incident.

Festival plans are complete

The Granite City Drug Free by 2000 Task Force has completed planning for Family Festival '94, to be held Sept. 10.

Two events to be held in conjunction with the festival are a parade and a fair. The parade begins at 11 a.m. downtown at Edison and Niedringhaus avenues, proceeds down Madison Avenue, 27th Street and State Street to Wilson Park, where the fair will take place. The fair will include game, food and wellness information booths in addition to live entertainment in and around the ice rink.

Granite City police add patrolman

Granite City added another patrolman to its police force last week and may add another bythe end of this week.

On Thursday, David F. Atchison, 26, was sworn in as a police officer by City Clerk Judy Whitaker. Police Chief Dave Ruebhausen said he hopes a second officer could be hired some time this week.

Task force formed

A group of area residents has banded together and formed a task force to promote the passage of a Granite City School District bond issue on the Nov. 8 ballot.

The Citizens Advisory Committee for the Preservation and Restoration of Granite City High School (CPR) was formed last week to promote and pass the referendum authorizing the extension of an existing 34-cent property tax levy for the district's bond and interest fund.

Bridick suing for pay

Former Madison Police Chief Charlie Bridick is suing the city to recoup accumulated vacation and compensatory pay and bonuses he says he is owed.

According to the lawsuit, Bridick was owed 36 days of accrued vacation plus longevity bonuses of $1,869 per year from 1989 through Jan. 10, 1994 when he retired.

State's attorney's office modernized

Law files get computerized

By Scott Wuerz
Staff writer

A few Madison County employees will be doing some hard time over the next three years.

State's Attorney's Office representative Mark Von Nida said the tedious job of converting the department's old paper files to computer files began last week, and is expected to take at least three years.

The job, however, is expected not only to save office space, but to save the time and labor that goes into storing and retrieving files as well.

"When the files are all converted, everything in them will be available literally at the touch of a button," Von Nida said. "As of right now, when an attorney needs an old file, we have to send someone to search for it, and files are scattered throughout the office in makeshift storage space. The hard work will really be worth it."

Von Nida said the ever-increasing number of cases the State's Attorney's Office handles has caused its file room to overflow into hallways.

"When we moved into our new office in the Administration Building, (after it was completed in) 1992 we were already bursting at the seems," Von Nida said. "We have hallways lined with file cabinets to create additional space and even that is not enough."

Carla Cline, the State's Attorney's Office's supervisor of records, said she and a part-time worker can scan 10 of the files each day.

"We're not only trying to catch up with the old cases, but new ones are added when they're closed, so we have to do them, too," Cline said. "We started entering cases from 1991, and there are 1,700 from that year alone."

Once the cases are enterd into the computer system, the paper files will be destroyed. Instead of taking up hundreds of square feet of office space they will fill computer "platters" in a data base in the basement of the courthouse.

The platters look a lot like an audio compact disc and are held in a machine called a "jukebox" that retrieves and loads the data much like a record is loaded and played in a musical jukebox.

Jim Wyrostek, a computer programmer in the county's Data Processing Department, designed the system.

The jukebox, Wyrostek said, will hold up to 16 platters and is about the size of a single file cabinet drawer.

"Each platter can hold the equivilent of 33,000 pages, so right now we have a lot of space to deal with," Wyrostek said. "We've only got one jukebox right now to serve the whole Administration Building, but as we need space, we can add more."

Eventually, each office in the Madison County Administration Building could have its own jukebox, Wyrostek said.

Von Nida said the jukeboxes cost about $6,000 each and the platters cost about $90.

"At that price I don't think there is really a cost to this program," Von Nida said. "When you realize that we would either have to rent or purchase additional space to continue to store our files, and that our employees waste so much time looking for documents when they could be doing other things, we're actually saving money."

While the program is the first of its kind among the many offices of county government, Von Nida said he hopes it will be a prototype for other offices.

"Some people are worried about having to depend on computers, but this system is completely safe," Von Nida said. "The files will be saved in the county's mainframe, which has its own generator and is not effected by power outages."

The information in the State's Attorney's files will still have a paper backfile, Von Nida said. The information they contain is also contained in official court records stored in the Madison County Circuit Clerk's Office.

"I think a completely paperless office is something people have dreamed of since the computer was invented," Von Nida said. "But some people just don't like that much change. Hopefully, the computerization of these files will show people just how well that kind of technology can work."

Police beat

The following are among incidents reported recently at area police departments.

Warrant arrests

- Barbara M. Williams, 38, of the 3100 block of Jill Avenue, was arrested at 12:08 p.m. Aug. 24 on a warrant charging her with possession of a controlled substance and possession of cannabis.

Bond on the warrant is $15,000.

Williams allegedly possessed less than 15 grams of a substance containing cocaine and more than 30 but less than 500 grams of cannabis in a July 14 incident.

- Bennie C. Davis, 19, of the 500 block of Meredocia Street in Madison, was arrested at 9:43 a.m. Aug. 24 on a warrant charging him with unlawful possession of a controlled substance with intent to deliver.

Bond on the warrant is $75,000.

Davis allegedly possessed more than one but less than 15 grams of a substance containing cocaine in a June 9 incident.

Pot possession

- Kevin S. Littlejohn, 23, of the 2400 block of East 23rd Street, was arrested at 4:33 a.m. Aug. 24 for unlawful possession of cannabis.

Littlejohn allegedly possessed a small quantity of cannabis in his left pants pocket.'

Ex-resident dies in car accident

By Martin Richter
Staff writer

A 25-year-old former Granite City man was killed early Saturday when he lost control of his Corvette on South Bluff Road in Collinsville and slammed into a stone retaining wall.

William L. Tracy Jr. of Collinsville, formerly of the 2500 block of Pine Street, was pronounced dead at the scene of the accident, which occurred at 1:57 a.m. in the 300 block of South Bluff, 215 feet north of Grandview.

According to a Collinsville police report, Tracy was northbound on South Bluff at a high rate of speed, and passed two cars before losing control of his gray 1978 Chevrolet Corvette.

Tracy's car reportedly left the roadway to the right, rolled over and struck a stone retaining wall; Tracy was thrown from the vehicle, police said.

Collinsville Police Sgt. Ron Borkowski said the department was awaiting results of toxicology tests to determine if Tracy had been drinking prior to the accident.

Borkowski said the tests would take about two weeks to complete.

A native of Texas, Tracy worked as a mechanic for Dynamic Transit in Granite City.

He is survived by his stepparents, Harold and Beverly Willumat of Collinsville, 12 brothers and sisters and his fiancee, Charmaine Oberkfell of Collinsville.

Tracy's funeral was held Monday.

He was buried in the Fairland Cemetery in Maryville.

WELCOME NICK ERLINGER TO
HERITAGE LINCOLN MERCURY
COME IN AND SEE NICK
for a great deal on a
NEW or USED CAR.
RT. 159 BELTLINE ROAD, COLLINSVILLE
344-3500

GIFTS ALOFT
New Owner
Clear Out Sale
30-50% Off
Thurs. - Sat., Sept. 8, 9, 10
9:30 A.M. - 5:30 P.M.
228B N. Main, Edwardsville, IL
656-5886

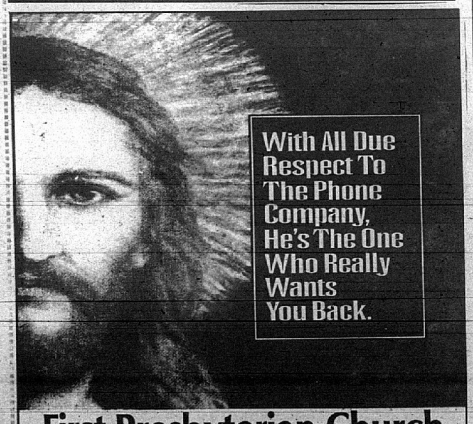

With All Due Respect To The Phone Company, He's The One Who Really Wants You Back.
First Presbyterian Church
22nd and Delmar 452-1100

Youth Mud Volleyball Tournament
Where: Tri-City Park Tabernacle Church
When: Saturday, September 10, 1994
Time: Games will start at 11:00 a.m.
Numerous Teams From ALL OVER GRANITE CITY!
- HARVEST ASSEMBLY
- GRANITE CITY HIGH SCHOOL HOCKEY CHEERLEADERS
- MOUNT ZION BAPTIST
- PEACE CHURCH
- GRACE BAPTIST
- THIRD BAPTIST
- TRI CITY PARK TABERNACLE
- & MANY MORE STILL SIGNING UP!

Call 877-3934 FOR MORE INFORMATION TO SIGN YOUR TEAM UP.
COME & CHEER YOUR TEAM!

MUMS, MUMS & MUMS
Jumbo 8" pots - $4.99 each 5 for $20
6" pots - 3 for $10 or $3.99 each
4" pots - 10 for $12.95 or $1.99 each
New Fall Hours
8:30 - 6:30 M-SAT • 11:00 - 4:00 SUN
HOLLAND BULBS ARE HERE!
NOW! is the best time to rejuvenate your lawn. Soil temperatures are warm — seed germinates fast — fall rains and cool nights help establish new lawns. Let us help you with the best selection of seed and fertilizer for your particular needs.
GRASS SEED
NEW LOW EVERYDAY PRICES

	1-9 lbs.	10-49 lbs.	50 lbs.prices
k 31 FESCUE	99¢	89¢	79¢ lb.
CHAMPION 3 + 3 FESCUE	$1.59	$1.49	$1.29 lb.
JAGUAR FESCUE Rated #1	$1.69	$1.59	$1.39 lb.
BONSAI FESCUE new double-dwarf - ½ the mowing & grass clippings)	$1.59	$1.49	$1.29 lb.
CREEPING RED FESCUE	99¢	89¢	79¢ lb.
KENTUCKY BLUEGRASS	$1.59	$1.49	$1.29 lb.
TRUE BLUE - 3 top Bluegrasses	$2.99	$2.69	$2.29 lb.
MANHATTAN RYE	$1.49	$1.39	$1.29 lb.
PERENNIAL RYE	$1.29	$1.19	99¢ lb.
ANNUAL RYE	79¢	69¢	59¢ lb.
WT DUTCH CLOVER	$2.99		

Fleas! We Can Help
schermer's garden shop
12th & Madison Ave. 877-8694

MEDICAL, LEGAL AND NURSING HOME MALPRACTICE
FREE CONSULTATION
If you are seeking representation for hospital, physician, nursing home or legal malpractice
CONTACT LAW OFFICES OF
MORRIS B. CHAPMAN AND ASSOC., LTD.
GRANITE CITY ILL. 876-8440
1406 NIEDRINGHAUS
ST. LOUIS GRANITE CITY MO. 231-1113

TRI CITY YMCA Fall I
Session Sept. 6 - Oct. 29 (8 wks.)
PHYSICAL PROGRAMS
YOUTH SWIM CLASSES: ALL LEVELS - ALL AGES
ADULT WATER EXERCISE CLASSES
ADULT LAP SWIM
HUFF N' PUFF CO-ED ADULT EXERCISE CLASSES -BEGINNERS AND ADVANCED
KARATE: YOUTH AND ADULT CLASSES
IMPERIAL DANCE LESSONS FOR ADULTS
RACQUETBALL BASICS (PRIVATE LESSON)
LAP SWIMMERS STROKE CLINIC (PRIVATE LESSON)
I TRIED SCUBA
SELF-DEFENSE WORKSHOPS FOR:
SENIORS - WOMEN - ADULT COUPLES - YOUTH (8-12 YRS.)
STEP AEROBICS/BODY SCULPTING AM ONLY
STEP AEROBICS P.M. CLASS
NON-PHYSICAL PROGRAMS
BEGINNER STAINED GLASS (COPPER FOIL)
ART WORK SHOP EXCHANGE (ADULTS)
KIDS CRAFTS (AGES 6-12)
BASIC HOME REPAIR
V.C.R. MAINTENANCE HEAD CLEANING WORKSHOP
CRIME PREVENTION SEMINAR
INTRODUCTORY BRIDGE LESSONS
**** ALL CLASSES MUST HAVE A MINIMUM OF 6 PARTICIPANTS TO BEGIN.
Call Rich Wittmann @ 876-7200 for more information on these classes.
SUNDAY AFTERNOON FAMILY BOWLING LEAGUE @ BOWLAND. WE NEED A MINIMUM OF 6 TEAMS OF 4 TO GET ROLLING. MOM, DAD, KIDS, AUNTS, UNCLES, GRANDMA & GRANDPA, COUSINS. 3 GAME FORMAT: *6.00 PER BOWLER, PER WK., INCLUDES SHOES 12 WEEK SEASON, TROPHIES FOR ALL THE KIDS

Spill may have polluted river

IEPA, Clark at odds over oil, asphalt cleanup

The Illinois Environmental Protection Agency is taking issue with Clark Refining & Marketing Inc. over March's 142,000-gallon oil and asphalt spill that appears to be part of a pattern.

The spill apparently polluted the Mississippi River, and the IEPA says the cleanup is not complete, even though Clark officials say there is nothing more to do.

"Clark has has a number of reported releases since the March 11 incident. They have had some problems with gas and asphalt," IEPA specialist Tom Powell said. "It appears there have been more reported releases this year than in previous years."

In the March 11 spill, an above-ground pipeline leading from the refinery to a barge terminal on the Mississippi exploded, spewing oil and asphalt onto the ground and into a nearby pond, but some made its way into the river about 150 yards away, officials said.

Clark spokesman Jim Joyce said cleanup efforts are finished for the March spill and a gasoline leak Aug. 9 that spilled more than 42,000 gallons from a mixer tank at Clark's fuel farm.

"(The gasoline) has been cleaned up, and (asphalt) cleanup is complete," Joyce said.

But Powell disagreed.

"This agency doesn't feel that the cleanup at the asphalt site is finished. We are now awaiting word from Clark on their cleanup strategy for three separate and distinct areas relating to the March 11 asphalt spill. There was some impact to the river with asphalt in that area."

He said the IEPA may consider taking legal action against Clark.

"I am now preparing all my information to forward to the main office for consideration," he said. "This has not been forwarded to our legal group yet."

Others are noticing the spill's effects on the river. One fisherman said he pulled up nets nearly a mile downstream from the spill site in early July and they were covered with asphalt.

"On just one net there was at least a quart of tar," said the commercial angler, who

(See CLARK, Page 9A)

Motel set for location in Pontoon

By Hiley Schulte
Staff writer

Within 90 days Pontoon Beach may see the first signs of a motel which is set to be built off Highway 111 near the Omni Bank location.

Although they're not sure of a franchise yet, co-owners Mark and Richard Douglas of Clinton do plan to begin construction of the motel in November or December.

"I think there is a definite need for a motel in the area," said Mark Douglas.

The Douglas brothers own two other motels, one in Clinton and another in Morton.

Douglas said both of the other motels are of the Days Inn franchise, but "more than likely the new motel will not be Days Inn."

Plans for the motel are still in the early stages. According to Douglas, the owners are working with the Village of Pontoon Beach to pinpoint the motel's location.

"Once that is in place, we hope to get some contractors from the area and begin construction within 90 days," Douglas said.

BAC tour — Sen. Evelyn Bowles, D-Edwardsville, center, recently went on a special tour of Belleville Area College's new Industrial Training Center on the Granite City campus before the facility opened to the public. Guests for a luncheon and tour of the facility included: from left, back row, Dr. E. Lynn Suydam, vice president for instruction; Dr. Marguerite Boyd, dean of technical education; B.J. Davis, provost of the Granite City campus; Dr. Harold Johnson, vice provost of the Granite City campus; and Joseph J. Cipfl, Ph.D., president of BAC. Front row, from left, Bob Maxwell, BAC trustee; Mark Levy, BAC trustee; and Bowles follow Jim Moore, ITC director, far right, through the tour. BAC held a grand opening ceremony for the $3.2 million, 37,000-square-foot occupational/technical training facility on Aug. 19.

SIUE appoints new director of dining services

The appointment of Thomas Hartigan of Valley Park, Mo., as director of dining services at Southern Illinois University at Edwardsville was announced recently by Lyle Ward, assistant director of the University Center.

The appointment, effective Aug. 1, was approved by Harvey Welch Jr., vice president for student affairs at SIU at Carbondale and assistant to President Nancy Belck of SIUE.

Hartigan, who has held leadership positions in the food service business with the Marriott Corp., Canteen Corp. and ARA Services, will be responsible for dining services for the new residence hall at SIUE and the newly renovated Center Court dining room as well as the Cougar Den, the University Restaurant and campus catering. All the services are located in the University Center.

Hartigan's professional experience includes responsibility for food operations at St. Louis University, Concordia Seminary and Washington University.

Briefly

Film series slated

The fall film series at the Granite City Campus of Belleville Area College offers movie fans a taste of comedy, drama, romance and fast-paced action.

The fall film series is sponsored by the GCC Campus Activities Department. The films offered at the Granite City Campus, 4950 Maryville Road, will be shown in the TV lounge. All films are free and open to the public.

- "What's Eating Gilbert Grape?," shown at 11 a.m. Tuesday, Sept. 13, and 7 p.m. Wednesday, Sept. 14.
- "Grumpy Old Men," shown at 11 a.m. Tuesday, Sept. 20, and 7 p.m. Wednesday, Sept. 21.
- "Four Weddings and a Funeral," shown at 11 a.m. Tuesday, Sept. 27, and 7 p.m. Wednesday, Sept. 28.
- "Shadowlands," shown at 11 a.m. Tuesday, Oct. 4, and 7 p.m. Wednesday, Oct. 5.

Police dogs to perform

Purina Farms will be one of the safest places in Missouri on Sunday, Sept. 11. More than over 20 deputies and officers from law enforcement departments throughout Missouri and Illinois, along with their police dogs, will be performing and demonstrating police dog obedience skills at Purina Farms Police Canine Day.

Police Canine Day will feature a variety of police dog skills, including demonstrating control of dogs by voice and hand signals, criminal apprehension, warehouse search and narcotics search. The dogs and their handlers will also show the agility of the dogs by performing a variety of other tasks.

Among the United States Police Canine Association members to be featured are Illinois departments from Madison County, Edwardsville, Glen Carbon and Pontoon Beach.

Purina Farms is located in Gray Summit, Mo., about 10 minutes west of Six Flags off Interstate 44. Purina Farms is open Wednesday through Sunday, with tours starting from 9:30 a.m. to 3 p.m. Admission and parking are free. Reservations are required and can be made by calling 314-982-3232.

Candidate off ballot

A Madison County Board candidate has been thrown off the Nov. 8 ballot for allegedly failing to obtain enough valid signatures on his nominating petitions.

The Madison County Election Board last week dismissed Allen McBride of Marine from the ballot for a seat in County Board District 11.

McBride was attempting to unseat incumbent Mike Fruth, a rural Edwardsville Democrat.

McBride formed the Taxpayers Party in an effort to run in November after failing to file in time to run as a Republican.

After a challenge by Fruth, the three-member Election Board rejected about 100 signatures on McBride's petitions, leaving him 19 signatures short of the required 224 needed to remain on the ballot. The Election Board members are State's Attorney William Haine, County Clerk Debbie Saltich and Circuit Clerk Matt Melucci, all Democrats.

— From the Alton Telegraph

• Join the Tri-City YMCA and for one fee enjoy,
- LAP SWIMMING
- RACQUETBALL (NO HOURLY FEE)
- FREE WEIGHTS
- NAUTILUS WEIGHT TRAINING
- MEN'S STEAM ROOM & WHIRLPOOL
- LADIES WHIRLPOOL
- USE OF THE GYM
- SPECIAL PRICING FOR ALL CLASSES

MEMBERSHIP FEES

		Annual Rate	Bank Draft System
17 & Under	Youth	$84.00	$14.00 down $7.00 Month
with valid student ID	Student	$120.00	$20.00 down $10.00 Month
Age 18 & over	Adult	$216.00	$36.00 down $18.00 Month
Age 62 & over	Senior Adult	$120.00	$20.00 down $10.00 Month
Age 62 & over	Senior Family	$180.00	$30.00 down $15.00 Month
Includes children up to age 21	Family	$360.00	$60.00 down $30.00 Month
Includes children up to age 21	Single Parent Family	$300.00	$50.00 down $25.00 Month

THE LAW AND YOU

By RICK REED
Attorney At Law

When one person sues another person based on a negligence theory, the injured party must demonstrate that the wrongdoer owed a duty to the victim at the time of the accident. Furthermore, it is not sufficient that the plaintiff's complaint merely alleges that a duty exists. The plaintiff must state facts from which the law will raise a duty. A recent case will help illustrate what this requirement of "a duty" actually means in a personal injury case.

In one recent case, a lady was crossing a street at a traffic light in a busy intersection. As she proceeded within the crosswalk, the "Don't Walk" warning sign activated. She stopped at the median dividing traffic on the street. At that point, the school bus driver, who was stopped immediately to the north of the crosswalk at the red light, waved to the plaintiff to continue walking across the street in front of the bus. After proceeding in front of the bus, the plaintiff was struck by a car which she was unable to see because the bus obstructed her view.

The complaint alleged that the bus driver was negligent in gesturing to the plaintiff to continue walking across the street. The issue in this case was whether the bus driver owed a duty to the plaintiff. The factors which a court will consider in determining whether a duty exists include: The foreseeability of injury, the likelihood of injury, the consequence of placing that burden on the defendant, and the possible seriousness of the injury.

In this case, the court ruled that the bus driver was not liable for the injuries caused to the plaintiff. The court was concerned about placing a duty on the defendant in a situation such as this. Furthermore, the court held that an adult pedestrian with no obvious impairments should be held responsible for deciding whether gestures and directions given by a motorist can be safely followed. The court simply did not believe that a bus driver's act of common courtesy should make him liable to a pedestrian who is injured in a case of this nature.

RICK REED
Attorney At Law

Cahokia
1408 Camp Jackson
332-0070

Granite City
3723 Nameoki Rd.
876-0343

Belleville
6464 West Main • 398-7027

Columbia
123 Wedgewood
281-8080

E. St. Louis
4601 State St.
398-7048

Don't Let Back-To-School Days Leave You In A Financial Daze

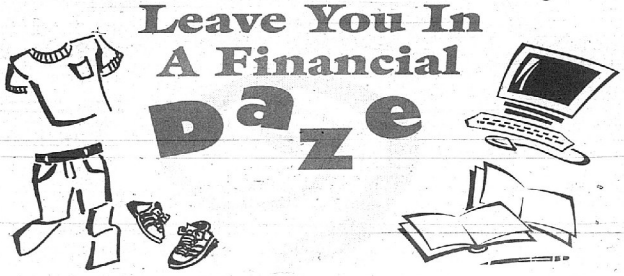

Books...new clothes...supplies...tuition...back-to-school expenses can add up quickly.

Finance those expenses with a low-cost VISA Credit Card or a Signature Loan from Granite City Steel & Community Federal Credit Union.

Shop With VISA

Our VISA Credit Card offers a terrific low 12.72% APR* and no annual fee. Our 25-day grace period on purchases is like getting an interest-free loan when you pay before the statement due date.

Stay On Top With A Signature Loan

With our Signature Loan, qualified members can borrow money with just their good name — no collateral required. All you need is your signature and a good credit history.

Don't let back to school days leave you in a financial daze! Contact us today for more information on how members of Granite City's credit union can enjoy the benefits of our VISA Credit Card or Signature Loan.

Granite City Steel & Community Federal Credit Union
Granite City's credit union

Main Office
3970 Maryville Road
(618) 797-7993

Branch Office/Drive-Up
Lee Avenue & 20th Street
(618) 797-7015

*Annual Percentage Rate

Opinion

Editorials

Family values

The Granite City Drug Free by 2000 Task Force is all set for its annual salute to the family. Family Festival '94 will be held Saturday at Wilson Park.

The festival will include a variety of activities, all designed for the entire family. A parade will begin at 11 a.m. downtown at Edison and Niedringhaus avenues, proceeding down Madison Avenue, 27th Street and State Street to Wilson Park.

The Granite City High School band will begin the fair activities by playing the National Anthem after the parade arrives at Wilson Park.

The fair will include games, food and wellness information booths, in addition to live entertainment in and around the ice rink.

Other events of the Family Festival '94 will include a citywide essay contest and a poster contest for elementary school students.

On the ice rink entertainment stage, medals will be presented to the winners of both of these contests in addition to the presentation of trophies to the parade winners. Winning essays will also be published in the *Press-Record/Journal*.

All of these events are planned to focus on the mission of the task force, which is to strengthen family life in order to promote a community free of the destructive effects of alcohol and other drugs.

The community has shown strong support for the festival and the ideal it represents — even if the weather has been less than cooperative.

Next week, the community has the opportunity to get behind another project with a similar purpose — the Mayor's Youth Center.

"Other than the family, the greatest opportunity to influence the development of a youth rests in his or her community. When that opportunity is wasted, the community itself is the loser," Mayor Ron Selph said when he initially proposed establishing a facility where teenagers of the community can gather for socialization and education activities.

We agree wholeheartedly with the concept.

Similar facilities have proven successful in Belleville and elsewhere, including Granite City. A structured, wholesome environment — as opposed to a parking lot or the low-water dam where temptations to get involved in less wholesome activities abound — where youth can gather with their peers has been missing from Granite City since the days of Teen Town at the YMCA.

Certainly the park district, the YMCA and other facilities offer activities for teens. But there is only so much those groups can offer.

The youth of Granite City have no place they can really call their own.

The Mayor's Youth Center Committee will meet at 6:30 p.m. next Thursday at the Granite City Township Hall. Anyone interested in the project is encouraged to attend.

A community that fails to invest in its basic building blocks — families and youth — will eventually fail. We believe Family Festival '94 and the Mayor's Youth Center have important roles to play in our community and deserve the support of every child, parent, group and citizen.

How to make the most of your time

Bill Winter

As a newly retired person, I have found that time still runs swiftly. It is hard to complete everything I would like to do within each 24 hours.

With that in mind, I was intrigued by a mid-August sermon, "Making the Most of Your Time," by the Rev. Allen Reiter, pastor of St. John United Church of Christ (Evangelical & Reformed), Granite City.

He reminisced about the seemingly endless summer days of one's childhood, contrasting their slow pace with the responsibilities and time constraints of family life and the world of work.

Among the questions he posed were: What are we supposed to be doing with our vacation time? What are we supposed to be doing with our time, period?

"The days are evil," asserted his Bible text from Ephesians. Rev. Reiter added, "What else is new? That has been said about every time and every generation."

The writer of Ephesians "wasn't talking about the superstars of evil, the Hitlers. He was talking about the two-bit self-destruction in which we indulge — a hardening liver, a swimming head.

"They are the symptoms of a deeper problem, the writer of Ephesians suggests: Our lives are a confused, disordered, pointless reeling from one mistake to the next. It's not that we are intentionally bad, nor spectacularly evil; we're just foolish. Such is the time in which we live.

"We middle-class, Protestant-work-ethic, upward-mobility achievers know all about 'making the most of our time.'

"(The Bible's references to) drunkenness and debauchery are not our particular brand of sin. We are 'drunk' with activities, business, things to do and places to be, carpools with the kids, meetings.

"We fill time, use time, kill time, keep moving, don't stop, don't look back. The clock keeps ticking and we keep breathlessly pursuing....what? What was it we wanted when we jumped on the treadmill?

"How many are not really here, but have already in your mind moved on to Monday at the office and the lists of things to do in the next week? Why waste these precious minutes in worship? Keep moving, don't stop, don't think, don't let time catch you.

"Making the most of time in these 'evil days' often means falling prey to the very evil we deplore: foolishly filling our days with harried, meaningless busyness, crowding our boring time with chatter, loud music, humming machines, and the sounds of our quickening footsteps racing down empty corridors leading....where?

"What's needed is some way not simply to fill time or kill time but to fulfill time, to redeem time. 'Therefore, do not be foolish, but understand what the will of the Lord is,' advises Ephesians.

"Our days need not be frantically filled with being busy, with our attempts to make time count for something.

"It isn't entirely left up to us to make history come out right. We don't have to work hard to make our lives count for something. God tells us our lives do count and are part of grand purposes. This world is the place of God's redemptive work. This time is God's.

"How are we to make the most of time? You may decide to order your days differently, to live your life next week in a different way, to stop following unimportant things that crowd out the really important times in your life. Surely that would be wisdom for us all.

"Each second is a gift of God. Maybe we need to raise our voices in song, and our hearts as well. We need to defy this sad, cynical world.

"On a humdrum, ordinary day, with tragic headlines, with a list of 20 things to do before noon, with the telephone ringing off the hook, with somebody needing an order yesterday that you don't have today, with a thousand suppressed thoughts, with guilt feelings rushing in on you....You dare, despite it all, to see this world as God is making it to be. You see yourself as somehow caught up in the mystery of redemption. You give thanks for God's presence and, in so doing, you wake up, arise, get wise.

"Light floods in. You become filled with the Spirit. On that day, in that time, your time becomes God's time and He will give you life."

For people of all religious faiths, the moral would appear to be to "stop and smell the roses," help others if we can but keep overall commitments as simple and manageable as possible. If we lived our lives as if our time was limited, we might pay more attention to friends and loved ones and other truly important priorities.

And it might be good advice to follow, because our time is limited. Our youthful concept that life goes on virtually forever is not true, but much that is meaningful can be accomplished and enjoyed each hour and each day.

Have we become overly calloused to violence?

Carol Clarkin

Situated on a small island just off the Normandy coast of France, the abbey of Mont Saint-Michel is a one-of-a-kind tourist attraction.

Founded in 708 A.D., most of the structure was built in the 11th and 12th centuries, rising high above the sand beaches that surround it at low tide. The bay off the Atlantic in which it's located is 22 kilometers across the mouth and runs 23 kilometers inland. When the tide rises, the sea rushes in at extremely high speed. Visitors to the abbey are warned to check times of tides before attempting to visit the structure; caught on the abbey at high ride, you're stuck there until the water recedes.

Millions of people yearly visit the fortified medieval abbey and I have no idea how many may be stuck there for hours because of bad timing or carelessness. I've never heard of anyone drowning in an attempt to beat the high tide, but I suppose it's happened.

Last month, at low tide, someone drowned there — a 42-year-old Frenchwoman — and what makes the accident so horrible is that according to the Associated Press, dozens of tourists on the ramparts above watched and even videotaped the accident. Watched "impassively," said area merchants who witnessed it. Watched without trying to intervene, assist, or even call for rescuers. "I got the whole thing on tape," residents reported one tourist as saying.

It happened when a 6-year-old girl, walking with her mother along the base of the hill on which the abbey stands, fell into a deep water hole, and the frantic woman jumped in trying to save her.

The owner of a nearby cafe, noticing the large number of tourists gathered at one place on the ramparts, and discovering what they were watching, ran for help and sent two firefighters to the rescue. They were able to save the child but not the mother.

The news release didn't detail the nationalities of those "dozens" of tourists who watched "impassively" as the mother tried desperately to save her child, but it's safe to assume they were a mixed bag, and that among them were a number of our fellow Americans.

What could have been going on in their minds that none of them made the slightest effort to help, or at least call for help? Did they imagine this was a television drama, an Oliver Stone type movie?

Have we, and not just Americans, become so calloused to violence and death and tragedy in the daily datelines from Bosnia and Rwanda and Haiti and the streets of our cities that indifference is our only reaction when we meet tragedy face-to-face? Have we, like the people of Belfast, achieved what reporter David Remnick called "an acceptable level of tragedy" when he quoted a young Irish bartender as saying, "It's the news every night, but unless it touches your close friends or family you don't pay it much mind."

I don't want to believe that but I'm scared that it may be true. I can remember a time when most of us were horrified that New York apartment dwellers could close their windows and pull their shades to shut out the screams and death of Kitty Genovese. And not call the police.

But at least those uninvolved New Yorkers didn't videotape the killing.

What, I wonder, does that man who "got the whole thing on tape" plan to do with the video? Have friends and family over some evening for a showing of home movies from his '94 vacation in France? Market the tape to the highest TV network bidder?

Maybe we'd all better get out that dog-eared English lit text and re-read John Donne.

Letters

Community gets thanks for help

TO THE EDITOR:

We, the steering committee of "Rising to the Challenge", wish to express our appreciation for community support to this DARE fund raiser dinner and auction, which was held at the Elks Lodge on June 10.

The objective was to raise enough funds to defray the cost of the current DARE program and to advance DARE beyond the fourth and sixth grades. The goals and expectations became realities. The success of the evening could not have been achieved without the community's generous support in recognition of this program's importance.

We thank those who attended the dinner, those who participated in the auction and those who made donations. We also thank the DARE committee, the Elks and Elkettes, Sharon Van Meter and her crew at Jessica's Cottage and the *Press-Record/Journal* for their individual support.

The DARE program will be implemented at the secondary level as well as the elementary level. The need to continue drug awareness at the secondary level is great at this time. Because of your support, you have helped the future generations of Granite City.

Thank you again.

GONI MICHAELOFF and
SHARON VAN METER,
Rising to the Challenge co-chairpersons; and
SANDY CRITES,
SHIRLEY ETHRIDGE,
KATHY HETH,
DARYL MAY,
BETTY MESZAROS,
BOB MESZAROS,
WALTER MILTON JR.,
DAVE POLIVICK,
DAVE RUEBHAUSEN and
BEATRICE STEVENSON,
members

Seeks info

TO THE EDITOR:

I am requesting information on a friend of mine that I have lost contact with since we returned from the military.

His name is Pfc. Kenneth Scott. We were stationed at HHC. 237th Eng. BN, Heilbronn, West Germany, from 1988 to 1990.

My name is Pfc. Samuel E. Hall Jr. My family and I miss corresponding with him.

If you have any information please respond to: Samuel E. Hall Jr., 248 Woodland Knolls Apts., Apt. 35, Moundsville, W.V. 26041.

SAMUEL E. HALL, JR.
Moundsville, W.V.

Durbin replies

TO THE EDITOR:

The TRIM Committee's recent insert in your paper attacking my voting record was a classic example of political extremism.

TRIM is a front group for the extremist John Birch Society, which my Republican opponent is a member of.

This is the same radical organization that accused President Dwight Eisenhower of being a communist agent calling him "a dedicated conscious agent of the Communist conspiracy." Their judgment on budget issues is not any better.

TRIM ignores the many efforts I have led to cut spending. As Chairman of the House Appropriations Subcommittee on Agriculture, I have cut unnecessary spending and eliminated obsolete programs, including the agricultural yearbook, the Board of Tea Tasters, and the $4.5 million per year spent to establish standards for ketchup and pickle stems. In addition, reforms we adopted to make the Federal Crop Insurance Corporation more actuarially sound will save taxpayers hundreds of millions of dollars. In this year's appropriations bill, I cut discretionary spending by an additional $1.3 billion to meet the spending caps in the 1993 deficit reduction bill.

My Republican opponent and his John Birch Society gang may view Midwest flood relief as unnecessary. If they had spent a few days working with the people devasted by the flood they might have a different view.

RICHARD J. DURBIN
U.S. Representative

Granite City Press-Record

Local Office:
1815 Delmar
Granite City, IL 62040
(618) 876-2000
1-800-766-FAST

Corporate Office:
1714 Deer Tracks Trail
St. Louis, Missouri 63131
(314) 821-1110

Published weekly by Suburban Newspapers of Greater St. Louis, Inc.
A Journal Register Company
President and CEO.....Thomas E. Rice

General manager ..... Rick Jarvis
Advertising manager ..... Douglas Garbs
Executive managing editor ..... Scott Queen
City editor ..... Bob Slate
Sports editor ..... Tony Panozzo
Circulation manager ..... Joseph Miller III

Suburban Newspapers of Greater St. Louis
A Journal Register Company
President and CEO.....Thomas E. Rice

Vice president of marketing.....Marvin Nafisolin
Production director...Thomas J. Sewall
General managers:
North & St. Charles.....Tom Schmitt
South, Jefferson Co. & West.....Laurie Salmo
Illinois.....Rick Jarvis

America's Best Community Newspapers

For circulation inquiries, phone 876-2000 or 877-7700, 8 a.m.-5 p.m. Monday through Friday and Thursday until 6 p.m.
The Granite City Press-Record is a paid distribution weekly appearing on Thursday. Subscriber rates are 6 months, $7.80 and 12 months, $15.60. Mail subscriptions are available for 6 months, $20.00 and 12 months $33.00. Military subscriptions are 6 months, $12.00 and 12 months, $20.00.
Second Class postage paid at Granite City, IL #USPS 226-180.

People

Labor party

Union pride, not rain, reigns at Labor Day parade

By Hiley Schulte
Staff writer

Over 1,000 Granite City Steel workers let nothing rain on their parade Monday, not even rain.

"Even though it was raining really good in the morning during line-up, I was surprised at the number of people that stayed through for the parade," said Roger Hoover, parade chairman and chairman of the Tri-City Chapter of the Greater Madison County Federation of Labor, AFL-CIO. "The rain did not discourage anyone. It was a very impressive parade."

HOOVER SAID THE fourteenth annual Labor Day parade, with over 50 entrants, lasted over an hour and a-half, meaning it took an hour and a-half to pass any one given point. This was a 20 to 30 minute increase over last year.

The parade has not been as big in years past, but it's size "has steadily increased every year," said Hoover. He noted that the first parade probably only lasted 40 minutes.

ENTRANTS INCLUDED George F. Becker, the international president for the United Steel Workers, steel workers from Decatur to Missouri and "too many politicians to name," according to Hoover.

Granite City Mayor Ron Selph presented Becker with a key to the city and several unions presented him with awards.

> 'All area unions were there in very good numbers. The operating engineers were there in strength, the carpenters were there in strength. The teachers showed up with their floats.'
>
> — Roger Hoover
> Parade chairman

"All area unions were there in very good numbers," Hoover said. "The operating engineers were there in strength, the carpenters were there in strength. The teachers showed up with their floats."

ALSO JOINING the parade were three Shriner units, United States Army Museum equipment and the Granite City High School Marching Band. The mile-long parade started at Twentieth Street, continued up Madison Avenue, over to State Street and down Twenty-Ninth Street.

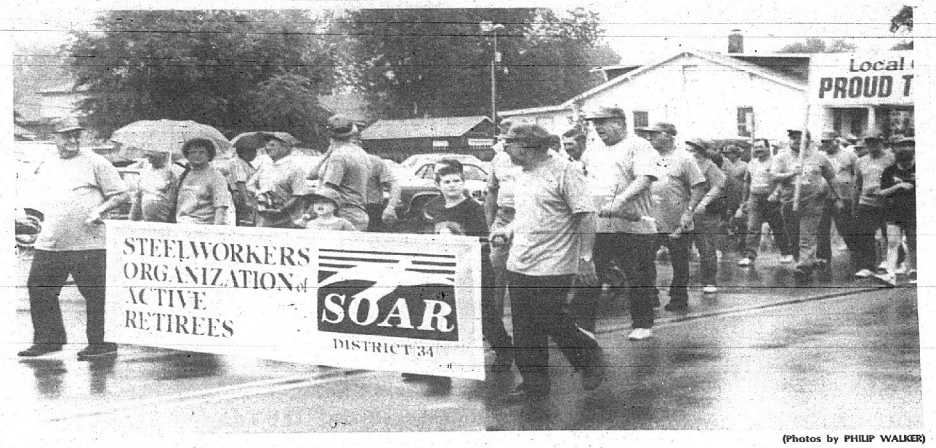

(Photos by PHILIP WALKER)

A little wet weather didn't stop retired Steel workers from proudly marching in the annual Labor Day Parade in Granite City.

The flag squad of the Granite City High School Marching Warrior Band performs as they march in the annual Labor Day Parade held Monday.

The Shriners mini motorcycles perform during the Labor Day parade.

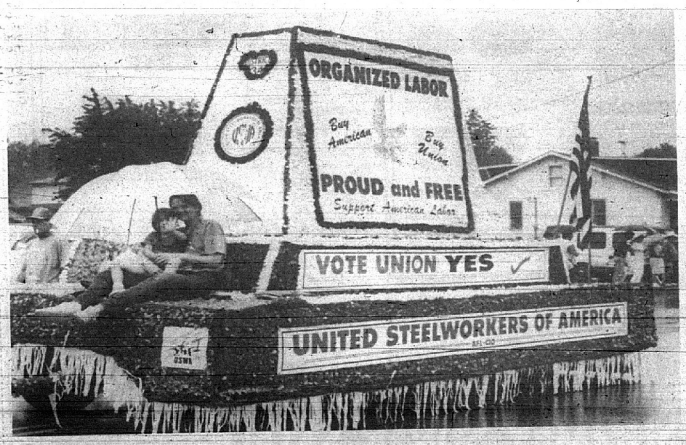

A United Steelworkers float didn't seem to suffer any ill effects from the rain during the annual Labor Day Parade.

The honor guard from the Madison Venice American Legion post 307 heads up the Labor Day Parade.

Edgar urged to help drive to bring military units to Scott

State Sen. Frank Watson (R-Greenville) is calling on Gov. Jim Edgar to help in the Metro East drive to bring two military units to the Scott Air Force Base/Mid-America Airport Complex in St. Clair County.

"I am asking the governor to throw his support to having the 928th Air Force Reserve Airlift Group and the 126th Air National Guard Air Refueling Wing reassigned to our developing facility from Chicago's O'Hare Airport," Watson said.

"Scott/Mid-America would be an ideal, cost-effective location for the two military groups, and they would bring as many as 1,100 civilian positions to our job-hungry region."

Watson said the developing airport, which will be used for both military and civilian flights, will have more than sufficient operating capacity to accommodate flights of these units.

"Furthermore, our facility is ideal because of its parallel runways equipped with modern airfield navigation systems," Watson said.

"St Clair County, the Air Force at Scott and the St. Louis Regional Commerce and Growth Association have cooperated to put together a bid for the units and have met all the deadlines," Watson said. "We believe this offer is very competitive."

The cost of locating the air units in St. Clair County could range from $172.9 million to $250 million, Watson said.

"The biggest price tag would be for construction of a new facility," he said. "By building an apron to park 18 planes and using the existing Army helicopter reserve unit complex, the cost could be reduced to less than $175 million. I doubt that the relocation could be accomplished at this price anywhere else in Illinois."

Watson said he is optimistic that Edgar will agree to help in Metro East efforts to win the 928th and the 126th. "He knows our region and he recognizes the advantages it offers and the need we have for jobs," he said.

(Staff photo by PAM DOEPKE-HURD)

Looking over the progress of the mural restoration are, from left, Mark Woehrle, Don Adams, Rosemarie Brown, Robert Maxwell, Mayor Ron Selph, Richard Kearns and Ted Eilerman.

•Mural

(Continued from Page 1A)

director for Granite City Steel, decided that the mural should be saved and brought the matter up at a meeting of the Community-Government Relations Committee of St. Elizabeth Medical Center.

A task force was formed consisting of Maxwell, Rosemarie Brown of Van Arch and Associates, Mayor Ron Selph and Richard Kerns, president and CEO of The Delivery Network.

The task force determined that the lobby of the hospital would be an ideal place to display the mural and then set about finding money for the removal, renovation, framing and rehanging.

Several local businesses were contacted and pledged their support for the project.

Among the groups who have pledged to pick up the $7,000 cost of the restoration are Granite City Steel, Magna Bank, The Delivery Network and the Granite City Rotary Club. Other contributors are being sought.

The mural is scheduled to be hung at SEMC next week.

After that, a new generation of residents will have the opportunity to try to identify the buildings and locate their homes.

K9 unit in parade

The Granite City Police Department will participate in the Drug Free by 2000 celebration Saturday.

The police K9 unit will participate in the parade. Officer Mike Sparks has devised a game booth where children will kick a soccer ball and a radar gun will record the speed of the shot.

Astronomy program set at BAC Sept. 23

"Explore the universe with a telescope you build yourself" will be part of a program sponsored by Belleville Area College's Astronomy Club at 7 p.m. Sept. 23 in Room 1200 at the Belleville Campus, 2500 Carlyle Road.

Bob Kirschenman of the St. Louis Astronomical Society will be the guest speaker. Participants will learn how to design and build a telescope.

"Many amateurs enjoy the challenge of building their own telescope," said Kim Williams, president of the BAC club. "An interesting topic of discussion will be the technique of grinding the mirror for a telescope."

After the lecture, weather permitting, the group will adjourn to the BAC observatory. Astronomy club members will provide guidance with telescopes and binoculars to view the summer sky. The program is free and open to the public.

The observatory is located in the southeast section of the campus near the baseball field. The observatory houses a permanently mounted 10-inch reflector telescope that can be used for photography. Two portable telescopes, one 13-inch and one 8-inch reflector, will be set up outside the observatory.

For information, call 746-0501.

Honor society being established

A campus chapter of Phi Alpha Theta, an international honor society in historical studies, is being established at Southern Illinois University at Edwardsville.

A reception for prospective members will be held Friday, Sept. 9, from noon to 1:30 p.m. in the International Room of the University Center. The International Room is on the second floor of the Center.

SIUE alumni, students and faculty who are interested in the many aspects of historical studies or research are encouraged to attend.

Additional information may be obtained by contacting Mark Williams at 234-8360.

Free motorcycle courses slated

Free motorcycle courses will be offered at Belleville Area College beginning Sept. 16.

Course 17 is Friday, Sept. 16 from 6-9:30 p.m.; Saturday and Sunday, Sept.17-18, from 8 a.m. to 6 p.m.

Course 18 is Friday, Sept. 23 from 6-9:30 p.m.; Saturday and Sunday, Sept.24-25, from 8 a.m. to 6 p.m.

Motorcycles, helmets and insurance are provided free. Students enrolling must be 16 years of age. Students must also be Illinois residents and possess a valid drivers license or permit.

NOTICE OF PROPOSED PROPERTY TAX INCREASE FOR CHOUTEAU TOWNSHIP, MADISON COUNTY, ILLINOIS

I. A public hearing to approve a proposed property tax levy increase for **Chouteau Township, Madison County, Illinois** for fiscal year 1994-95 will be held on the **19th** day of **September,** 1994, at **6:30 P.M.** at Chouteau Township Hall, 906 Thorngate Drive, Granite City, Illinois.

Any person desiring to appear at the public hearing and present testimony to the Taxing District may contact Honorable Pat Polley, Supervisor, Chouteau Township Hall, 906 Thorngate Drive, Granite City, Illinois (618) 931-0323.

II. The Corporate and Special Purpose property taxes extended or abated for fiscal year 1993-94 were $91,577.02.

The proposed Corporate and Special Purpose property taxes to be levied for fiscal year 1994-95 are $115,720.00. This represents a twenty-six percent (26%) increase over the previous year.

III. The property taxes extended for debt service and public building commission leases for fiscal year 1993-94 were nil.

The estimated property taxes to be levied for debt service and public building commission leases for fiscal year 1994-95 are nil. This represents a zero percent (0%) increase over the previous year.

IV. The total property taxes extended or abated for fiscal year 1993-94 were $91,577.02.

The estimated total property taxes to be levied for fiscal year 1994-95 are $115,720.00. This represents a twenty-six percent (26%) increase over the previous year.

schiermer's garden shop
1201 MADISON AVE., MADISON • 877-8694
PET OF THE WEEK
CUDDLES
Cuddles wants your love. His adoption includes his neutering, FVRCP and leukemia shots, worming and a free vet. check. Check out Cuddles and his friends at the A.P.A. 5000 Old Alton Rd. or call 931-7030.
Photo By Susan Judd
SEE US FOR ALL YOUR PET CARE NEEDS
PURINA, IAMS, PRO PLAN, SCIENCE DIET, EUKANUBA, DIAMOND, EXCEL, MANGLESDORF, SEIMERS, SUN SEED.

NEW FOR FALL
Lay a way NOW!
Liz claiborne HANDBAGS
Hudson JEWELERS, LTD.
3244 Nameoki Rd., Rt. 203 • Bellemore Village • Granite City
452-3188
Monday, Tuesday, Wednesday and Friday 10:00 a.m. - 6:00 p.m.
Thursday 10:00 a.m. - 6:00 p.m. • Saturday 10:00 a.m. - 5:00 p.m.

POLK AUDIO • PHILIPS • YAMAHA • US AMPS • COBRA • UNIDEN • VOLCANO • K-40 • AVITAL • CLIFFORD • MTX • KICKER • ECLIPSE • PHOENIX GOLD
ALPINE • PHOENIX GOLD • COUSTIC • CYBERTEL • AUDIOVOX • SONY • MTX • KICKER • ECLIPSE • PHOENIX GOLD • ALPINE • COUSTIC • JVC • HAFLER
CARVER • CYBERTEL • AUDIOVOX • SONY • MTX • KICKER • ECLIPSE • PHOENIX GOLD • ALPINE • COUSTIC

SPECIAL OF THE WEEK
Cobra 19 DX 40 Channel CB Radio with PA Switch SALE $49.95
Cobra World Famous K-40 Antenna $44.95

Reliable Stereo Center
SINCE 1962
ALTON MON. & FRI. 8-8 TUES.-THURS. 8-6 SAT. 9-5
GRANITE CITY MON. & FRI. 8-8 TUE.-THURS. 8-6 SAT. 9-5
ALTON 1301 MILTON ROAD ALTON 462-8082 Across From Good Will
GRANITE CITY 3661 NAMEOKI ROAD GRANITE CITY (618) 876-8082 IN THE MINI MALL IN FRONT OF K-MART

Cobra SR900 Listen to Police. Fire. Emergency. DESKTOP 16 CHANNEL PROGRAMMABLE SCANNER SALE $129.95

CAR STEREO
PRIDE P-1 AM-FM CASSETTE Features: Tone Control, Locking Fast Forward. SALE $49.95
PRIDE P-10 DIGITAL AM-FM CASSETTE Features: 18 Station Memory, clock, Seek-Scan Tuning SALE $99.95
ALPINE 7502 Digital AM/FM Cassette $179.95 Features: 25 Watts Per Channel, Auto Rev., Music Search, Dolby, and Much More.
PIONEER DEH-205 Compact Disc Player SALE $299.00 4 Channel High Power with Super Tuner III, 22 Watts x4.
PIONEER AM/FM COMPACT DEH 45 DISC PLAYER SALE $369.00 4 channel High power, detachable face.
coustic RX 771 DIGITAL AM/FM CASSETTE FEATURES: SEEK, W SCAN AUTO REVERSE, 30 PRESETS AND MORE. SALE $179.95

POWER AMPS
coustic MODEL-160 MOBILE AUDIO POWER AMPLIFIER 35 WATTS X2 OR 100 WATTS X1 SALE $139.95
HI FI IONICS CUPID 2 CHANNEL AMPLIFIER 22 WATTS X 2 AT 4 OHM 44 WATTS X 2 AT 2 OHM 88 WATTS X 1 AT 4 OHM SALE $199.00

CAR STEREO SPEAKERS & EQ'S
coustic HS-62V 6" 2 WAY SPEAKER SYSTEM HANDLES 65 WATTS OF POWER. $69.95 PAIR
coustic HS-92 2-WAY 6"x9" SPEAKERS HANDLES 90 WATTS OF POWER $79.95 PAIR
ALPINE 3217 7-BAND GRAPHIC EQUALIZER AMPLIFIER 24 WATT PER CHANNEL $129.95
MTX $239.95 3 WAY MOBILE ENCLOSURE SYSTEM 150 WATT PER CHANNEL MODEL 6X9HS
ALPINE $99.95 CO-AXIL 6297 2 WAY HANDLES 90 WATTS OF POWER
ALPINE 6397 6"x9" 3-WAY SPEAKER SYSTEM Handles 90 Watts of Power SALE $119.95 PAIR

Summer FunPack
$18.95 Per Month
• FREE Motorola Tote Phone • 5 FREE Peak Minutes Per Month • 30 FREE Bonus Peak Minutes • 2 FREE Tickets to Six Flags
Additional peak minutes 25¢ each • Additional off-peak minutes 26¢ each • A Summer FunPack from CyberTel gives you the peace of mind to enjoy your summer to the fullest. Call for details today!

TRUCK STOP
Reliable
Get "The Look" at RELIABLE
Concept II DEFLECTOR For Trucks
• The Stylish Aerodynamic Deflector for today's vehicles.
• Manufactured from unbreakable GE Lexan.
• Provides maximum hood protection and bug and stone deflection
• Custom molded to fit your vehicle
STARTING AT $69.95
GTS HEADLIGHT COVERS
Improve Aerodynamic Efficiency
• Protect expensive headlights
• Dramatic styling enhancement
• Easy to install, no holes to drill
• Easy to clean, heavy ultraviolet resistant acrylic
• Molded from clear or smoke tint
• Logo design graphics and styling included
STARTING AT 49.95
"Sun Roof" we got em all sizes available Starting At (Installed) $169.95
ALLSTAR Custom Fit Bedliners Over Or Under The Rail Installed $219.95

LAY AWAY 90 DAY SAME AS CASH GIFT CERTIFICATE AVAILABLE
END OF SUMMER SUPER SALE!
ALL POLK AUDIO LOUD SPEAKERS CENTER CHANNELS - SUBWOOFERS SAVE 10%-30% OFF
PIONEER PREMIER • PHOENIX GOLD • FOSGATE • TOSHIBA • POLK AUDIO • PHILIPS • YAMAHA • US AMPS • COBRA • UNIDEN • YAMAHA • VOLCANO • K-40 • AVITAL

WEEKDAY MORNING

		7:00	7:30	8:00	8:30	9:00	9:30	10:00	10:30	11:00	11:30	12:00	12:30
BROADCAST STATIONS													
KTVI	2	Good Morning America				Geraldo		Murphy B.	Design. W.	All My Children		News	Mike-Maty
KMOV	4	This Morning Cont'd		Gordon Elliott		Regis & Kathie		Montel Williams		Price	Varied	News	Bold & B.
KSDK	5	Today				Donahue		Jenny Springer		Sally		News	
KNLC	7	Varied Programs		Shape Up	Dizzie	Hello Sp.	Varied Programs				Milton Berle		Varied
KDNL	8	Troopers	Garfield	Bobby	Pink P.	Family M.	Beaver	I Love Lucy	I Love Lucy	Rickl Lake		Jones-Jury	J. Whitney
KETC	9	Body Elec.	Mr Rogers	Sesame Street		Barney	Station	Mr Rogers	Kidsongs	Lamb Chop	Sesame Street		Varied
KPLR	11	SyberSig	Mighty Max	Sonic	Conan	Matlock		Little House		WKRP	Strangers	Wonder Y.	Top Cops
CABLE STATIONS													
SC	30	Money Wheel						Money Wheel		Opinion	Money Wheel		
CNN	32	Daybreak		Morning News					CNN & Co.	Newshour		Talkback Live	
NICK	25	Looney	Doug	Rugrats	Alvin Show	Muppets	Muppets	Elephant	Goome	Eureka	Varied	Denis	Lassie
TNT	27	Bugs	Pink P.	Pink P.	Pink P.	Jetsons	Bugs	Knots Landing		Charlie's Angels		CHEPs	
USA	29	Turtles	G.I. Joe	Denver	Varied	Major Dad	Major Dad	Murder, She Wrote		Scrabble	Caesars	Quickslver	Pyramid
ESPN	34	Sportsctr.	Sportsctr.	In Motion	Getting Fit	Step	Bodyshape	Sportsctr.	Sportsctr.	Sportsctr.	Sportsctr.	Varied Programs	
DISC	24	Paid Prog.	Paid Prog.	Assignment	Discovery	Home	Varied	Cuisine	Graham K.	Cholesterol	Easy	Home	Home
TBS	13	Gilligan	Bewitched	Happy D	D's Co.	Little House		Matlock		Perry Mason		Perry Mason	
TWC	36	This Morning's Weather						This Afternoon's Weather					
WGN	12	News		Perry M.	Varied	Griffith	Griffith	T.J. Hooker	Varied	Geraldo		News	
WHSL	10	Varied Programs										Classic Club	
AMC	28	Movie	Varied Programs									Movie	Varied
TNN	35	(Off Air)		VideoMorning						Crafts	Cookin'	Country	News
MTV	98	Rude Awakening Cont'd		MTV Blocks		MTV Jams				Music Videos			
LIFE	30	Workout	Baby	Sisters		Our Home		Marriage	Supermkt.	Queens		Design. W.	Design. W.
HN	33	News	News	News	News	News	News	News	News	News	News	News	News
FAM	26	Xuxa	Prince Val.	Wallons		700 Club			Health Club	Make Deal	Pursuit	Triv. Purs.	Boggle
A&E	31	In Search Of		Varied Programs						Police Story		Rockford Files	
PREMIUM STATIONS													
HBO	14	Smoggies!	Encyclopd.	Mogli				Movie	Varied Programs				
SHOW	15	Movie	Varied Programs				Movie		Varied	Movie		Movie	Varied
TMC	17	Movie	Varied Programs										
DISN	16	Fraggle	Pooh Cmr.	Umbrella	Dumbo	Tracks	Care Bears	Gummi B.	Jump	Danger Bay	Zorro	Movie	

WEEKDAY AFTERNOON

		1:00	1:30	2:00	2:30	3:00	3:30	4:00	4:30	5:00	5:30	6:00	6:30
BROADCAST STATIONS													
KTVI	2	One Life to Live		General Hospital		Maury Povich		Cur. Affair	Hard Copy	News	ABC News	News	Entertain.
KMOV	4	As the World Turns		Guiding Light		Rescue 911	Price	Restless	Varied	News	CBS News	News	Am.Journal
KSDK	5	Another World		Days of Our Lives		Edition	Jeopardy!	Oprah Winfrey		News	NBC News	News	Fortune
KNLC	7	700 Club		Z Music					Heaven	Varied Programs		McCoys	Am.Times
KDNL	8	J. Whitney	Marilu	Varied	Droopy	Tiny Toon	Taz-Mania	Animaniacs	Rangers	Family M.	Doogie H.	Fresh Pr.	Cops
KETC	9	Varied	Storytime	Barney	Kidsongs	Station	Reading	Sandiego	Ghostwriter	Sesame Street		MacNeil-Lehrer	
KPLR	11	Suzanne Somers		Paid Prog.	Planet	Darkwing	Goof Troop	Bonkers	Aladdin	Saved-Bell	Gro. Pains	Full House	Roseanne
CABLE STATIONS													
SC	30	Money Wheel Cont'd				Money		Market Wrap			Tonite	Tonite	SportsBeat
CNN	32	Newsday		International Hour			Earlyprime	Politics	Earlyprime	Showbiz	World Today		Moneyline
NICK	25	Gumby	Bullwinkle	Looney	Weinerville	Beetlejuice	Crazy Kids	Salute	Guts	Hey Dude	Looney	Doug	Muppets
TNT	27	Movie				Movie					Bugs Bunny's All-Stars		King Fu
USA	29	Pyramid	Free 4 All	Press Luck	Scrabble	MacGyver	Varied	Quantum Leap		Turtles	Turtles	Wings	Wings
ESPN	34	Varied Programs				Max Out	Challenge	Burnt Toast	Varied	Sports Tap	Sportscenter		Varied
DISC	24	Pet Con.	Varied	Cuisine	Graham K.	Cholesterol	Easy	Home	Home	Pet Con.	Mutley	Beyond 2000	
TBS	13	Perry Mason		Jetsons	Planet	Flintstones	Cheries	Saved-Bell	Saved-Bell	Gro. Pains	Griffith	Griffith	B. Hillbillies
TWC	36	This Afternoon's Weather				Afternoon's Weather		This Evening's Weather					
WGN	12	Quincy		Bewitched	Menace	Flintstones	Dawgs	Menace	Saved-Bell	Saved-Bell	Design. W.	Night Court	Jeffersons
WHSL	10	Classic Club Cont'd				Classic Club						Varied Programs	
AMC	28	Movie	Varied	Movie		Varied Programs		Movie				Movie	
TNN	35	VideoPM						VideoPM			Club Dance		
MTV	98	Music Videos Cont'd		TBA	Jams	Grind	Lip Service	Most Wanted			TBA	Bros. Grun	Liquid TV
LIFE	30	Our Home		Thirtysomething		Movie				Supermkt.	Shop-Drop	Design. W.	Design.W.
HN	33	News		News		News	News	News	News	News	News	News	News
FAM	26	Name-Tune	Make Deal	Heathcliff	Marlo	In Telling	My Dog	Max. Drive	Masters	Rin Tin Tin	New Lassie	Shade	Shade
A&E	31	Varied Programs						Police Story		Rockford Files		In Search Of	
PREMIUM STATIONS													
HBO	14	Movie		Varied Programs									
SHOW	15	Movie		Movie		Varied Programs							
TMC	17	Movie		Varied Programs									
DISN	16	Movie		Varied Programs									

WEEKDAY LATE NIGHT

		1:00	1:30	2:00	2:30	3:00	3:30	4:00	4:30	5:00	5:30	6:00	6:30
BROADCAST STATIONS													
KTVI	2	Judge	News	Cur. Affair	Rolonda	Varied	ABC News	Varied Programs		ABC News	ABC News	News	Varied
KMOV	4	Jon Stewart	Jenny J.	Varied	Love Con.	News	Fam. Feud	Fam. Feud	CBS News	CBS News	Business	Morning	Varied
KSDK	5	Later	Leeza	Varied	Dennis P.	NBC News	Nightside	Varied	News	NBC News	News	News	
KNLC	7	Movie			100 Huntley Street		Z Music			Heaven	Varied	Movie	Varied
KDNL	8	Varied	Movie			Varied	Movie	Varied Programs		TBA	Varied	Bots	Exosquad
KETC	9	Business	Varied	MacNeil-Lehrer		Varied Programs				Adventures	Adventures	Varied	Bus. News
KPLR	11	Psychic	Night Court	Movie		Varied Programs		Hawaii Five-0		Country	AgDay	Copeland	Transform.
CABLE STATIONS													
SC	30	Press Box	Press Box	Press Box	Press Box	Press Box	Press Box	Press Box	Press Box	Business	Varied Programs		
CNN	32	Larry King Live		Crossfire	Overnight	Overnight	Showbiz	Sports	Daybreak	Varied	Business	Daybreak	Business
NICK	25	F-Troop	Newhart	M.T. Moore	Van Dyke	Dragnet	Hitchcock	Lucy Show	Nick News	Mr. Wizard	Flipper	Doubledare	You Do
TNT	27	Movie Cont'd		Movie		Varied Programs				Huck	Bugs Bunny's All-Stars		
USA	29	Gladiators	Varied	Movie		Varied Programs		Facts-Life	Paid Prog.	Business	Tenntyoona	Layla	Turtles
ESPN	34	Varied	Sportsctr.	Up Close		Varied Programs				Sportsctr.	Sportsctr.	Sportsctr.	Sportsctr.
DISC	24	Wings		Paid Prog.	Paid Prog.	Paid Prog.	Paid Prog.	Paid Prog.	Paid Prog.	Paid Prog.	Paid Prog.	Paid Prog.	Paid Prog.
TBS	13	Movie	Varied Programs				Jeffersons	Gomer Pyle	News	Munsters	Tom-Jerry	Tom-Jerry	Jetsons
TWC	36	Today's Weather Cont'd				Today's Weather		This Morning's Weather					
WGN	12	Movie	Varied	Jeffersons	Varied	Movie				Varied	Copeland	Varied Programs	
WHSL	10	Classic Club Cont'd				Classic Club						Varied Programs	
AMC	28	Movie	Varied Programs			Movie		Varied Programs		Movie			Varied
TNN	35	Music	News	(Off Air)									
MTV	98	Dreamtime	Varied	Beavis	Racer	Dreamtime				Rude Awakening		Grind	Awaken
LIFE	30	Paid Prog.	Paid Prog.	Paid Prog.	Paid Prog.	Paid Prog.	Paid Prog.	Paid Prog.	Paid Prog.	Paid Prog.	Paid Prog.	Paid Prog.	Workout
HN	33	News	News	News	News	News	News	News	News	News	News	News	News
FAM	26	700 Club		Paid Prog.	Paid Prog.	Paid Prog.	Paid Prog.	Paid Prog.	Paid Prog.	Health Club	Varied	Popeye	Gadget
A&E	31	Varied Programs		Law & Order		Movie				Power	Preview	Classroom	
PREMIUM STATIONS													
HBO	14	Movie	Varied	Movie	Varied Programs		Movie		Varied	Movie	Varied Programs		
SHOW	15	Movie	Varied Programs						Movie	Varied Programs	OWL/TV	Varied	
TMC	17	Movie	Varied Programs							Movie	Varied Programs		
DISN	16	Movie		Varied Programs						Mousecrlsc	Quack	Gummi B.	Wonderland

FRIDAY EVENING SEPTEMBER 9, 1994

		7:00	7:30	8:00	8:30	9:00	9:30	10:00	10:30	11:00	11:30	12:00	12:30
BROADCAST STATIONS													
KTVI	2	Fam. Mat.		Preview	Step by S.	Mr. Cooper	20/20 [CC]			News [CC]	Nightline	Murphy B.	Design. W.
KMOV	4	Diagnosis Murder (R) [CC]				Burke's Law (In Stereo)	Picket Fences (In Stereo)			News	Love Con.	Late Show (In Stereo) [CC]	Extra
KSDK	5	Wings [CC]	★★★ "Pale Rider" (1985, Western) Clint Eastwood. (In Stereo) [CC]							News [CC]	Tonight Show (In Stereo)	Rush L.	Late Night (In Stereo)
KNLC	7	Grn. Acres	Larry Rice	★★★ "Flying Tigers" (1942) John Wayne, Anna Lee.						Lesters	Larry Rice	★★ "Bells of Rosarita"	Treasure Chest
KDNL	8	M.A.N.T.I.S. (In Stereo)								M*A*S*H [CC]	Coach [CC]	H. Patrol	TBA
KETC	9	Wash. Wk.	Wall St.	New Explorers (In Stereo)						Business	MGM: When the Lion Roars (In Stereo) (Part 2 of 3)		Wholey
KPLR	11	★★★ "The Last Starfighter" (1984) Robert Preston.								News		Roseanne	Cheers [CC]
CABLE STATIONS													
SC	30	Sports Showcase				Back Table	Soccer	Transworld Sport		Journal (R)	Belmont	English Soccer	
CNN	32	Primenews [CC]				World News		Sports		Moneyline	Newsnight	Showbiz	Coll-Sports
NICK	25	Jeannie	Bewitched	I Love Lucy	Newhart	M.T. Moore	M.T. Moore	Van Dyke	Get Smart	Dragnet	Hitchcock	Superman	Lucy Show
TNT	27	★★★ "PT 109" (1963) President John F. Kennedy's World War II Naval exploits.								News	Tonight Show (In Stereo)	Rush L.	Late Night (In Stereo)
USA	29	Murder, She Wrote [CC]		★★ "The Freelion" (1993, Suspense) Sean Connery.						★½ "Last Dance" (1992) Cynthia Bassinet.			"Campus Hustle" (1993)
ESPN	34	Superbouts (Boxing (Live) [CC]								Sportscenter		Gtr. Horse	Baseball
DISC	24	Wildlife	Nature	Survival	Those-Dare	Crime Inc.				Wildlife	Nature	Survival	Those-Dare
TBS	13	★★½ "Chapter Two" (1979, Comedy) James Caan, Valerie Harper.								★★½ "The Way We Were" (1973, Drama) Barbra Streisand.			"Class of 1984" (1982)
TWC	36	This Evening's Weather National weather conditions.								Today's Weather National weather conditions.			Today's Weather
WGN	12	★★★★ "American Graffiti" (1973) Richard Dreyfuss.								Night Court	Uptown Comedy Club		Bandit "Bandit's Silver Angel" (R)
WHSL	10	(6:00) Classic Club								Dolls Dolls Dolls/Collectibles			Fall Fashion Week
AMC	28	(6:00) ★★½ "Forever Amber" (1947)				★★ "Gambling House" (1960, Mystery)				★½ "Forever Amber" (1947, Drama) Linda Darnell, Cornel Wilde.			"Paint
TNN	35	Auto Racing: NASCAR Grand National				Music City Tonight (In Stereo)					News	Hot Country Nights [CC]	Music City Tonight (R)
MTV	98	Top 20 Video Countdown (R) (In Stereo)				State	Bros. Grun	Beavis	Sports	Yo! MTV Raps (In Stereo)			
LIFE	30	Unsolved Mysteries		★★½ "Do You Know the Muffin Man?" (1989)				Mysteries	Girls Night Out (R) [CC]			Thirtysomething [CC]	Paid Prog.
HN	33	News	News	News	News	News	News	News	News	News	News	News	News
FAM	26	★★★ "The Scalphunters" (1968) Burt Lancaster.				700 Club		Father Dowling		Stallion	Big Jake	Paid Prog.	Paid Prog.
A&E	31	Biography: Hillary Clinton		Investigative Reports (R)		Ancient Mysteries (R)		Law & Order		Biography: Hillary Clinton		Investigative Reports (R)	
PREMIUM STATIONS													
HBO	14	★½ "Mikey" (1991) Brian Bonsall. "R"				★★½ "The Good Son" (1993) "R" [CC]		Comedy	Sanders	Comedy	Crypt Tales	★★ "Mischief" (1985) "R"	
SHOW	15	★★½ "Guilty as Sin" (1993) Rebecca DeMornay. "R"				"Valibreakers" (1994, Drama)				"When a Stranger Calls Back" (1993)		"Menace II Society" "R"	
TMC	17	★★★½ "Sleepless in Seattle" (1993)				★★½ "The Lover" (1992, Drama) Jane March. "R" [CC]				★★½ "Equinox" (1993, Drama) Matthew Modine. "R"		"Leprchn"	
DISN	16	"Hey There, It's Yogi Bear" (1964) [CC]				"Carousel" (1956) A carny resorts to theft to provide for his family.				★★★ "Willow" (1988, Fantasy) Val Kilmer. "PG" [CC]			

SATURDAY MORNING SEPTEMBER 10, 1994

		7:00	7:30	8:00	8:30	9:00	9:30	10:00	10:30	11:00	11:30	12:00	12:30
BROADCAST STATIONS													
KTVI	2	Cro [CC]	Sonic	Preview	Reboot [CC]	Bump	Crypt.	Bugs & T.	Bugs & T.	Addams	Weekend	Bill Nye	Paid Prog.
KMOV	4	Mermaid	Dennis	Garfield and Friends [CC]		Teenage Ninja Turtles		U.S. Open Tennis: Women's Final and Men's Semifinals. (Live) [CC]					
KSDK	5	Saturday Today (In Stereo) [CC]				News [CC]		Not News	Adventure	Saved-Bell	Saved-Bell	Football	Volleyball
KNLC	7	Healing Oppression		Junction	Jamboree	Kids Like	Gospel Bill	What's Up	Sonshiny	Jetsons	Scooby	2-Dogs	SWAT Kats
KDNL	8	MagicBus	Rangers	Animaniacs	Eek!	Batman	Sandiego	X-Men [CC]	Tick [CC]	Family M.	Family M.	"Fast Getaway" (1991)	
KETC	9	Planet Earth [CC]		Swiss Rail Journeys		Literacy	Literacy	Adventure	Adventure	Fred Rogers' Heroes		Gourmet	Garden
KPLR	11	Dreams	Exosquad	Paid Prog.	DuckTales	G.I. Joe	Chip-Dale.	Babylon 5 "Survivors" [CC]		Tekwar "Tekwar" (R) (In Stereo)			
CABLE STATIONS													
SC	30	Press Box	Press Box	Press Box	Press Box	Press Box	Press Box	Press Box	Press Box	Inside Pitch	Baseball	College Football	
CNN	32	Daybreak	News-Kids	News	Moneyweek	Showbiz	Style	Science	Football	Newsday	Evans	Newsday	Newsmaker
NICK	25	Doug	Rugrats	Muppets	Muppets	Beetlejuice	Guts	Temple	Hey Dude	Wild Side	Crazy Kids	Looney	Looney
TNT	27	Hondo "The War City"		How the West Was Won		Wild, Wild West		Wild, Wild West		★★½ "Mackenna's Gold" (1969) Gregory Peck.			
USA	29	Paid Prog.	Paid Prog.	Paid Prog.	Hollywood	World Wrestling Mania		Ten of Us	Parker L.	★★★ "Outland" (1981) Sean Connery. (In Stereo)			
ESPN	34	Outdoors	Hunter	Country	Shooter	On the Fly	Outdoor	Outdoors	College Gameday		College Football		
DISC	24	Paid Prog.	Paid Prog.	Nature	Animals	Mutley	Animals	Wildlife	Nature	Wings "F-4 Phantom II"		Beyond 2000	
TBS	13	Bonanza		WCW Pro Wrestling		National Geographic Explorer (R) [CC]				★½ "Wise Guys" (1986, Comedy) Danny DeVito.			
TWC	36	This Morning's Weather National weather conditions.						This Afternoon's Weather National afternoon weather conditions.					
WGN	12	Farm Rpt.	Business	News [CC]		Motorweek	Outdoor	Pro Foot	Paid Prog.	Soul Train (R) (In Stereo)		Star Search (In Stereo)	
WHSL	10	(6:00) Fall Fashion Week				Fall Fashion Week						Fall Fashion Week	
AMC	28	(6:55) ★★★ "The Buccaneer" (1938) Fredric March.				★★★ "The Buccaneer" (1958) Yul Brynner.				Batman	★★★★ "King Kong" (1933) Fay Wray.		
TNN	35	(Off Air)		Remodel	Mechanic	Rodeo (In Stereo)		Fishin'	Fishing	Fisherman	Outdoors	Bill Dance	Outdoors
MTV	98	(6:30) Top 20 Video Countdown (R)			Lip Service	Sports	Dead at 21	MTV Jams Countdown		Rock	MTV Video Music Awards Pre-Game		
LIFE	30	Paid Prog.	Paid Prog.	Paid Prog.	Paid Prog.	Paid Prog.	Paid Prog.	Baby	Your Baby	Supermkt.	Shop-Drop	China Beach [CC]	
HN	33	News	News	News	News	News	News	News	News	News	News	News	News
FAM	26	Madeline	Wish Kid	Mario	Max. Drive	Masters	My Dog	Jungle	Big Jake	Bonanza		High Chaparral	
A&E	31	Wildlife Mysteries (R)		Civil War Journal (R)		Wolper Present		Time Machine		Investigative Reports (R)		American Justice (R)	
PREMIUM STATIONS													
HBO	14	Smoggies!	Encyclopd.	★★½ "Leap of Faith" (1992) Steve Martin. "PG-13"				Inside the NFL (R) [CC]		★★★ "Hot Shots! Part Deux" (1993)			Lifestories
SHOW	15	Dancing	★★★ "Sneakers" (1992, Comedy-Drama) Robert Redford. "PG-13"					Ready-Not	Degrassi J.	★★★ "Sister Act" (1992) Whoopi Goldberg. "PG" [CC]			
TMC	17	(6:40) "Double-O-Kid" [CC]		★★½ "Hickey and Boggs" (1972) Bill Cosby. "PG"				★★½ "Nervous Ticks" (1992) "R"		★★ "Teenage Mutant Ninja Turtles III"			
DISN	16	Pony Tales	Life of Toys	C. Brown	Quack	★½ "The New Adventures of Pippi Longstocking"				Gallegher Goes West		Tail Tales and Legends	

SATURDAY AFTERNOON SEPTEMBER 10, 1994

		1:00	1:30	2:00	2:30	3:00	3:30	4:00	4:30	5:00	5:30	6:00	6:30
BROADCAST STATIONS													
KTVI	2	Emer. Call	College Football 125th		College Football: Regional Coverage							News [CC]	Take 2
KMOV	4	(10:00) U.S. Open Tennis: Women's Final and Men's Semifinals. From the USTA National Tennis Center in Flushing Meadows, N.Y. (Live)										News	Paid Prog.
KSDK	5	Volleyball	College Football: Michigan at Notre Dame. From South Bend, Ind. (Live)							News [CC]	NBC News	News [CC]	Fortune
KNLC	7	Z Music (In Stereo)			Heaven	Backyard	Fishing	Hunting	Business	Singsation!	Gospel Soundstage		I Spy
KDNL	8	(12:00) "Fast Getaway"		★★ "Invaders From Mars" (1986) Hunter Carson.				★★½ "To Live and Die In L.A." (1985, Drama)					Untouchables (In Stereo)
KETC	9	Look-Look	Dupre	Reading	Trailside	Glass	Grilling	Beatles Songbook				Hometime	Old House
KPLR	11	★½ "Chips, the War Dog" (1990, Adventure)				★★ "Lt. Robin Crusoe, U.S.N." (1966, Comedy)				Baywatch (In Stereo) [CC]		Baywatch Music Fest	
CABLE STATIONS													
SC	30	College Football: New Hampshire at Northeastern.				Athlete (R)	Soccer	English Soccer		Transworld Sport (R)		Chavez	Back Table
CNN	32	Healthwk	Style (R)	On Menu	Money	Big Story	Future	Earlyprime	Both Sides	World	Managing	Capital	Sports Set.
NICK	25	Kablooey	Alvin Show	Muppets-Movies		Arcade	Dble. Dare	Freshmen	You Do	Tomorrow	Guts	Doug	Rugrats
TNT	27	"MacenGold" (1953, Western)		★½ "Good Day for a Hanging" (1958, Western)		★★ "Guns of Diablo" (1964, Western)				Bugs Bunny's All-Stars			
USA	29	★★ "The Presidio" (1988, Suspense) Sean Connery.				★★ "D.O.A." (1988, Suspense) Dennis Quaid.				Major Dad	Major Dad	Wings [CC]	Wings [CC]
ESPN	34	College Football			Scoreboard	PGA Golf: Canadian Open -- Third Round. (Live)				Horse R.	Sportsctr.	College Football	
DISC	24	Movie	Next Step	Peacock's War (R)		Infinite Voyage (R)		Storm Over		Natural World (R)		Mutley	Animals
TBS	13	★½ "Real Men" (1987, Comedy) James Belushi.				★★ "Loose Cannons" (1990) Gene Hackman.				WCW Saturday Night			Auto Race
TWC	36	This Afternoon's Weather National afternoon weather conditions.						This Evening's Weather National weather conditions.					
WGN	12	Movie				★★½ "Ode to Billy Joe" (1976) Robby Benson.				Saved-Bell	Dreams	Runaway	Riches
WHSL	10	(12:00) Fall Fashion Week						Fall Fashion Week				Fall Fashion Week	
AMC	28	"King"	★★★ "Son of Kong" (1933) Robert Armstrong.			R. Wagner	★★½ "Halls of Montezuma" (1951, Drama)					"Apache Drums" (1951)	
TNN	35	NHRA	Racing	Truckin'	Trucks	Auto Racing: NASCAR North Series		Our Way	VideoPM	Stardom		Music Video Album Hour	
MTV	98	MTV Video Music Awards (R) (In Stereo)						Video Music Spotlight		Rock		Real World	Dead at 21
LIFE	30	Unsolved Mysteries		★★★ "Fatal Vision" (1984, Drama) Karl Malden. A Green Beret captain's wife and daughters are murdered.								★★ "Love on the Run"	
HN	33	News	News	News	News	News	News	News	News	News	News	News	News
FAM	26	Young Riders "Bulldog"		Gunsmoke "The Cousin"		Big Valley		Bonanza		Snowy River: McGregor		Bordertown	Skies
A&E	31	★★★ "Al Capone" (1959, Biography) Rod Steiger.				★★★ "None but the Brave" (1965) Frank Sinatra.				Best of Comic Relief (R)		Hm. Again	Hm. Again
PREMIUM STATIONS													
HBO	14	★★★ "Rookie of the Year" (1993) "PG"		★★★ "The Man Without a Face" (1993) Mel Gibson. "PG-13" [CC]						★★★ "Free Willy" (1993) Jason James Richter. "PG"			
SHOW	15	★★½ "Side Out" (1990) C. Thomas Howell. "PG-13"		★★ "Maid to Order" (1987) "PG"				★★★ "Sneakers" (1992, Comedy-Drama) Robert Redford. "PG-13"					
TMC	17	"Teen-	★½ "The Mechanic" (1972) Charles Bronson. "PG"			★★ "The Burbs" (1989, Comedy) Tom Hanks. "PG"		★½ "Run" (1991) Patrick Dempsey. "R"					
DISN	16	"Harlem Globetrotts-Gilligan"			Disney	★½ "The Night Train to Kathmandu" (1988) [CC]				Faerie Tale Theatre		★★★ "Old Yeller" (1957)	

SATURDAY EVENING SEPTEMBER 10, 1994

		7:00	7:30	8:00	8:30	9:00	9:30	10:00	10:30	11:00	11:30	12:00	12:30
BROADCAST STATIONS													
KTVI	2	★★ "Poison Ivy" (1985, Comedy) Michael J. Fox. [CC]				Commish (In Stereo) [CC]		News [CC]		Current Affair Extra		★★★ "Murder Ordained" (1987)	
KMOV	4	Medicine Women		Walker, Texas Ranger "The Reunion" (In Stereo) [CC]				News		Married...	Married...	Crusaders	Gladiators
KSDK	5	Fresh Pr.	Momnies	Empty Nest	Empty Nest	Miss America: Beyond		News [CC]		Saturday Night Live (R) (In Stereo) [CC]		Comedy Showcase [CC]	
KNLC	7	Telethon				Mel Bond	Ernest Angley		Poor-Suffr	Van Impe	Gospel	"Apache Rose" (1947)	
KDNL	8	Cops [CC]	Cops [CC]	America's Most Wanted		Star Trek: Deep Space 9		Crypt Tales	Crypt Tales	Star Trek: Next Gener.		WWF Superstars	
KETC	9	Lawrence Welk Show		★★★ "Housekeeping" (1987) Christine Lahti.				"High School II" (1994) Examines the daily goings-on at a New York City school.					
KPLR	11	★½ "The Shaggy D.A." (1976) Dean Jones.				Renegade (R) (Part 2 of 2)		1st & Ten	Highlander: The Series		Three Stooges		3 Stooges
CABLE STATIONS													
SC	30	Sportraits	Boxing	Boxing: Pro Tour.				Sports	Belmont	Boxing: Pro Tour. (R)			
CNN	32	Primenews [CC]		Larry King Weekend [CC]		World News		Sports	Capital	Newsnight	Newsmaker	Travel	Managing
NICK	25	Clarissa	I Pole & Pete	Ren-Stimpy	You Afraid?	White Shadow		To Be Announced		To Be Announced		Lucy and Desi	
TNT	27	★½ "Warning Shot" (1967, Drama) David Janssen.				★½ "Badge 373" (1973, Drama) Robert Duvall, Verna Bloom.				★★★ "Busting" (1974) Robert Blake.			
USA	29	★★★ "48 HRS." (1982, Comedy-Drama) Nick Nolte.				Weird Sci.	Duckman	★½ "Fireballs" (1987, Comedy) Goran Kalezic.				"Beach Beverly Hills"	
ESPN	34	(6:00) College Football: Tennessee at Georgia. (Live)				College Football: Miami at Arizona State. (Live)						Sportsctr.	Baseball
DISC	24	Safari "Two in a Bush"		Challenge		Justice Files (R)		Safari "Two in a Bush"		Challenge (R)		Justice Files (R)	
TBS	13	Auto Racing: NASCAR Winston Cup -- Miller Genuine Draft 400.				NASCAR		★★ "The Great Texas Dynamite Chase" (1976)				"Return-Macon"	
TWC	36	This Evening's Weather National weather conditions.						Today's Weather National weather conditions.					
WGN	12	★★½ "Return to Mayberry" (1986) Andy Griffith.				News [CC]		H'mooner	★½ "Cover-Up" (1990) Dorothy Dolph Landgren.				Pro Foot
WHSL	10	(6:00) Fall Fashion Week				Fall Fashion Week						Fall Fashion Week	
AMC	28	"Apache"	In H'wood	"The Three Faces of Eve" (1957)		★★★½ "Halls of Montezuma" (1951, Drama)						"The Three Faces of Eve" (1957)	
TNN	35	Opry	Grand Opry	Statler Bros. Dick Stoner.		Hee Haw (R) (In Stereo)		Opry	Grand Opry	Statler Bros. Dick Stoner.		Hee Haw (R) (In Stereo)	
MTV	98	Sports (R)	Weirdos	Video Music Spotlight		Beavis	Beavis	State (R)	Sports	Headbanger's Ball (In Stereo)			
LIFE	30	(6:00) "Love on the Run"		Love		Martina Navratilova		Unsolved Mysteries		Midnight Caller [CC]		Paid Prog.	Paid Prog.
HN	33	News	News	News	News	News	News	News	News	News	News	News	News
FAM	26	★★ "Little Nikita" (1988, Drama) Sidney Poitier.				Snowy River: McGregor		Country Music Spotlight		CCMTV	Zola Levitt	Paid Prog.	Paid Prog.
A&E	31	★★★ "The Jericho Mile" (1979) Peter Strauss.				Comedy on the Road (R)		Evening at the Improv		★★★ "The Jericho Mile" (1979) Peter Strauss.			
PREMIUM STATIONS													
HBO	14	★★½ "Demolition Man" (1993) Sylvester Stallone.				Dream On (In Stereo) [CC]		★★★ "Rising Sun" (1993, Drama) Sean Connery. "R"				★★ "Sniper" (1993) "R"	
SHOW	15	★★★ "Sister Act" (1992) Whoopi Goldberg. "PG" [CC]				Boxing: Nigel Benn vs. Juan Carlos Gimenez.				★½ "The Human Shield" (1992) "R"		Schlimmel	
TMC	17	★★★½ "Fatal Attraction" (1987) Michael Douglas.				"Body Chemistry II"				★★ "Mind Killer"

SUNDAY MORNING SEPTEMBER 11, 1994

		7:00	7:30	8:00	8:30	9:00	9:30	10:00	10:30	11:00	11:30	12:00	12:30
BROADCAST STATIONS													
KTVI	2	Hour of Power		News			Good Morning America		Week-David Brinkley		Home Sh.	Design. W.	Haven (R)
KMOV	4	Steeple	Confluence	Joyce M.	TBA	Sunday Morning			Face Nation	Paid Prog.	Paid Prog.	Livelystone	
KSDK	5	Sunday Today (in Stereo)		Meet the Press		News		Sil. Sund.	Paid Prog.	Dreams	NFL Live	NFL Football	
KNLC	7	Lesters	Frederick K. Price		Discovery	In Touch		NLEC Worship		Walk-Jesus	Roy Dean	*"The Arizona Kid"* (1939)	
KDNL	8	Dewys	Media		No to Pain	*"Perry Mason: The Case of the Defiant Daughter"*				NFL Sunday (in Stereo)		NFL Football	
KETC	9	TimeGrow	TimeGrow	Family	Family	Sociology	Sociology	That Delicate Balance		Journal	McLaughlin	Wash. Wk.	Wall St.
KPLR	11	Paid Prog.	Paid Prog.	Paid Prog.	King Arthur	King Arthur	Dragon	Dragon	SyberSq	Thunder In Paradise		*"Billy Jack"* (1971)	
CABLE STATIONS													
SC	68	Wrap-Up	Wrap-Up	Wrap-Up	Wrap-Up	Wrap-Up	Wrap-Up	Wrap-Up	Wrap-Up	S.Spurrier	College Football: Kentucky at Florida.		
CNN	52	Daybreak	Travel	News	Money	On Menu	Sources	Coaches	NFL Prev.	Newsday	Science	Week in Review	
NICK	25	Ahin Show	Beetlejuice	Looney	Looney	Doug	Rugrats	Rein-Stimpy	Rocko	Clarissa	Pete & Pete	Tomorrow	Freshmen
TNT	54	Jimmy Swaggart				★★ *"Little Darlings"* (1980, Comedy) Tatum O'Neal.				★★½ *"International Velvet"* (1978) Tatum O'Neal.			
USA	29	G.I. Joe	Ghostbust.	Real Ghostbusters		Turtles	Turtles	Itsy Bitsy	Prob. Child	Wrestling	U.S. Open Tennis		
ESPN	34	Sr. PGA	Inside PGA	Auto Racing: FIA Formula One -- Italian Grand Prix.					Reporters	Sportscntr.	NFL Gameday	Running	Auto Race
DISC	24	Paid Prog.	Paid Prog.	Deaf Mos.	Easy	Home	Cuisine	Great Chefs	Graham K.	World Away (R)		Storm Over	
TBS	13	Bugs	Planet	Flintstones	Flintstones	Gro. Pains	★★★ *"A Fistful of Dollars"* (1967) Clint Eastwood.				*"The Adventures of Robin Hood"*		
TWC	36	This Morning's Weather National weather conditions.						This Afternoon's Weather National afternoon weather conditions.					
WGN	12	Energy	Flintstones	Bozo Super Sunday (Series Premiere) (In Stereo)				Flintstones	Sandy	Lifestyles-Rich		Griffith	Baseball
WHSL	10	Jimmy Swaggart		Paid Prog.	Paid Prog.	Paid Prog.	Paid Prog.	Fall Fashion Week (Joined in Progress)				Fall Fashion Week	
AMC	28	★★★ *"Son of Kong"* (1933, Fantasy)		Hollywood on Hollywood		★★½ *"Stand-In"* (1937) Leslie Howard.				Tit for Tat	Blotto	*"Hans Christian"*	
TNN	35	(Off Air)		Truckin'	Trucks	Winners	NHRA	Racing	Raceday	Fisherman	Bill Dance	Auto Racing	
MTV	98	Sports	Rock	To Be Announced		Video Music Spotlight		Real World	MTV Jams Countdown		Rock	Video Awards Pre-Game	
LIFE	30	Paid Prog.	Paid Prog.	Paid Prog.	Paid Prog.	Paid Prog.	Commish		★½ *"Best Kept Secrets"* (1994) Patty Duke Astin.				
HN	33	News	News	News	News	News	News	News	News	News	News	News	News
FAM	26	Popeye	Heathcliff	Madeline	Wish Kid	Masters	Max. Drive	Am. Baby	Kids	Punky B.	★★★ *"Poor Little Rich Girl"* (1936)		
A&E	31	Hn. Again	Hn. Again	Breakfast With the Arts: Judy, Frank and Dean				★★ *"Rage at Dawn"* (1955, Western) Randolph Scott.			*"55 Days at Peking"*		
PREMIUM STATIONS													
HBO	14	Smoggles!	Encyclopd.	★★ *"Last Action Hero"* (1993, Adventure) PG-13'				Southern Justice: Medgar Evers			★★½ *"Groundhog Day"* (1992) 'PG'		
SHOW	15	Heroes	★★½ *"Chitty Chitty Bang Bang"* (1968) 'G'					★★½ *"Ghostbusters II"* (1989) Bill Murray. 'PG'			Boxing: Bierri vs. Gimenez		
TMC	17	(5:45) *"Night and Day"*		★★½ *"Enchanted April"* (1991) 'PG'				*"The Night of the Hunter"* (1955)			★★★ *"Thunderbolt and Lightfoot"* (1974) 'R'		
DISN	16	Pony Tales	Life of Toys	Charlie Br.	Gummi B.			*"The Elm-Chanted Forest"* (1988) 'NR'		For Better	Kids Inc.	Mickey	Matchpoint! Tortelsons

SUNDAY AFTERNOON SEPTEMBER 11, 1994

		1:00	1:30	2:00	2:30	3:00	3:30	4:00	4:30	5:00	5:30	6:00	6:30
BROADCAST STATIONS													
KTVI	2	Paid Prog.	Paid Prog.	American Hero Awards		★★★ *"Attica"* (1980, Drama) Charles Durning.				ABC News	News	Videos	Videos
KMOV	4	Paid Prog.	Paid Prog.	Paid Prog.	Paid Prog.	U.S. Open Tennis: Men's Final. (Live)						60 Minutes	
KSDK	5	NFL Football: Green Bay Packers vs. Miami Dolphins.				NFL Football: Houston Oilers at Dallas Cowboys. From Texas Stadium. (Live)						Angels: Messengers	
KNLC	7	Here's Help	Poor-Suffr	Christian		★½ *"Happy Go Lovely"* (1951) David Niven.			Living	Faith	From Heart	To Be Announced	
KDNL	8	(12:00) NFL Football: San Francisco 49ers at Kansas City Chiefs.				★★★ *"Midnight Run"* (1988, Comedy-Drama) Robert De Niro.						Fortune Hunter	
KETC	9	Politics	Firing Line	Adam Sm.	Euro. Jour.	★★½ *"Anna Karenina"* (1948, Drama) Ralph Richardson.						*"Catherine the Great"* (1934)	
KPLR	11	(12:00) *"Billy Jack"*		★★ *"Weeds"* (1987, Drama) Nick Nolte.				★★½ *"Making Mr. Right"* (1987) Ann Magnuson.				Robocop: The Series	
CABLE STATIONS													
SC	68	College Football: Kentucky at Florida.				Back Table	Harness Racing			Boxing: Pro Tour. (R)		Club Golf	Golf
CNN	52	Moneyweek	Earth	World Report						Late Edition		World	Baseball	Pinnacle	Sport Sun.
NICK	25	Weinerville					Arcade	Dble. Dare	Wild Side	Rocko	Rugrats	Guts	You Afraid?	Roundhse
TNT	54	*"Inf."*	★★ *"Ice Castles"* (1979, Drama) Lynn-Holly Johnson.						★★★ *"Mildred Pierce"* (1945, Drama) Joan Crawford, Ann Blyth.				Pregame
USA	29	U.S. Open	★★½ *"Marathon Man"* (1976, Suspense) Dustin Hoffman.						Major Dad	Major Dad	Wings (R)	Wings (R)	Weird Sci.	Duckman
ESPN	34	(12:30) Auto Racing: IndyCar -- Texaco/Havoline 200.				PGA Golf: Canadian Open -- Final Round. (Live)					Baseball Tonight		NFL Primetime
DISC	24	Safari: Two in a Bush"			Monkeys	Wildlife	Valor	Pirates (R)	Survival	Those-Dare	Wings "F-4 Phantom II"		Nature of Things
TBS	13	*"Adv."*	★★ *"Superman IV: The Quest for Peace"* (1987)					B. Hitbillies	Bugs	Planet	WCW Wrest.		*"Mallock: Invst."*
TWC	36	This Afternoon's Weather National afternoon weather conditions.							This Evening's Weather National weather conditions.				
WGN	12	★½ *"The Terminal Man"* (1974) George Segal.				★★½ *"The Andromeda Strain"* (1971, Science Fiction) Arthur Hill.					★★½ *"Blade Runner"* (1982)		
WHSL	10	(12:00) Fall Fashion Week										Fall Fashion Week	
AMC	28	*"Hans Christian"*		*"On a Clear Day You Can See Forever"* (1970) 'G'					★★★ *"Barefoot in the Park"* (1967) Robert Redford.				*"Wuthering Heights"*
TNN	35	Auto Racing: GM Teamwork 300				Trucks	Rodeo (R) (In Stereo)		Bassmast'r	Winners (R)	Truckin'	Remodel.	Mechanic	NHRA
MTV	98	ProGame		MTV Video Music Awards (R) (In Stereo)								Video Music Spotlight	To Be Announced
LIFE	30	L.A. Law			★★★ *"The Incredible Journey of Doctor Meg Laurel"* (1979) Lindsay Wagner.							★★ *"In a Stranger's Hand"* (1991) Robert Urich.	
HN	33	News	News	News	News	News	News	News	News	News	News	News	News
FAM	26	★★ *"Send Me No Flowers"* (1964) Rock Hudson.				★½ *"The Longest Hundred Miles"* (1967)					Madeline	Babar (R)	My Dog	Jungle
A&E	31	(12:00) ★★★ *"55 Days at Peking"* (1963, Adventure)				To Be Announced				Real West		In Search Of (R)		Ancient Mysteries (R)
PREMIUM STATIONS													
HBO	14	★★½ *"Robin Hood: Men in Tights"* (1993) 'PG-13'				★★ *"Dennis the Menace"* (1993) Walter Matthau.				★★★ *"Dave"* (1993, Comedy) Kevin Kline. 'PG-13'			
SHOW	15	Boxing		Boxing		★★½ *"Star Trek IV: The Voyage Home"* (1986)			Ready-Not	Degrassi J.	★½ *"Ghostbusters II"* (1989) Bill Murray. 'PG'		
TMC	17	★★★ *"Johnny Suede"* (1991) 'R'				★½ *"Laws of Gravity"* (1992) Peter Greene. 'R'			★★★★ *"The Big Chill"* (1983) 'R'			Battle-Erogenous Zone	
DISN	16	Danger Bay	Zorro		Red Kangaroo		American Teacher		*"A Far Off Place"* (1993)		Avonlea (In Stereo)		*"In Search-Cast"*

SUNDAY EVENING SEPTEMBER 11, 1994

		7:00	7:30	8:00	8:30	9:00	9:30	10:00	10:30	11:00	11:30	12:00	12:30
BROADCAST STATIONS													
KTVI	2	Emmy Awards (In Stereo)						News	Sports	Entertainment Tonight	Siskel	*"Dble	
KMOV	4	Boys-Back	★★★ *"Steel Magnolias"* (1989, Comedy-Drama) Sally Field.					News	Love Con.	Love Con.	Extra: Ent. Magazine		Livelystone
KSDK	5	Angels: Messengers		★★½ *"Other People's Money"* (1991, Drama)				News	Sports Plus		Sports	Paid Prog.	Paid Prog.
KNLC	7	Kenneth Copeland		Worship	Joyce M.	King Is-C.	Church	Crello A. Dollar Jr.		Forum	Urban St.	Fishing	*"Bells-San"*
KDNL	8	Simpsons	Hardball (R)	Married...	Wild Oats	Star Trek: Next Gener.		Star Trek: Deep Space 9		Heaven Help Us		Robin's Hoods (R)	
KETC	9	Russn. Odyssey		Russn. Odyssey		Russn. Odyssey		Clive	Doctor Who	Interstellar competition.		Beatles Songbook	
KPLR	11	Time Trax *"Perfect Pair"*		Babylon 5 "Survivors"		Kung Fu: The Legend		*"Butch Cassidy and the Sundance Kid"* (1969)				Van Impe	Positive
CABLE STATIONS													
SC	68	Transworld Sport	(R)	Talk (Live)				Sail Away	Belmont	Talk (R)			
CNN	52	Primetimews	(R)	CNN Presents	(R)	World News		Sports	Business	CNN Presents (R)		World Report	
NICK	25	Nick News	Very Very Nick at Nite				Van Dyke	I Love Lucy	Lucy Show	M.T. Moore	Newhart	Get Smart	Dragnet
TNT	54	NFL Football: New York Giants at Arizona Cardinals. From Sun Devil Stadium.						NFL Post Game		*"The Taking of Pelham One, Two, Three"* (1974)			
USA	29	★★½ *"Sex, Love and Cold Hard Cash"* (1993)				Silk Stalkings (In Stereo)		Silk Stalkings (In Stereo)		Hollywood	Paid Prog.	Paid Prog.	Paid Prog.
ESPN	34	Major League Baseball: May Be Pre-Empted Due to the Baseball Strike. (Live)						Sportscenter		NFL Primetime (R)		NFL's Greatest Moments	
DISC	24	Natural World (R)		Mustang -- The Hidden Kingdom				Natural World (R)		Mustang -- The Hidden Kingdom (R)			
TBS	13	*"Mallock: Invst."*		National Geographic Explorer	(R)			Network Earth		Paid Prog.	Paid Prog.	Paid Prog.	Paid Prog.
TWC	36	This Evening's Weather National weather conditions.											
WGN	12	(5:30) *"Blade Runner"*		Star Search (In Stereo)		News	Replay	Twilight Z.	Lifestyles-Rich		★★★ *"The Fallen Idol"* (1948, Drama)		
WHSL	10	(6:00) Fall Fashion Week				Fall Fashion Week					Classic Club		
AMC	28	*"Wuthering Heights"*		★★★ *"A Night in Casablanca"* (1946)				★★★ *"Barefoot in the Park"* (1967) Robert Redford.			★★★ *"Wuthering Heights"* (1939)		
TNN	35	Racing	Raceday	Fishin'	Fishing	Bassmast'r	Outdoors	Road Test	Our Way	American Sports Cavalcade (In Stereo)		Trucks	
MTV	98	Dead at 21	Real World	Unplugged	Rockumnt.	Beavis	Bros. Grun	State (R)	Liquid TV	120 Minutes (In Stereo)			
LIFE	30	★★½ *"Code of Silence"* (1985) Chuck Norris.				Commish		Clapprood	Hidden	Paid Prog.	Paid Prog.	Paid Prog.	Paid Prog.
HN	33	News	News	News	News	News	News	News	News	News	News	News	News
FAM	26	Country Music Spotlight		Snowy River: McGregor		In Touch		Ben Haden	Ankerberg	J. Osteen	Children	Paid Prog.	Paid Prog.
A&E	31	Lovejoy Mysteries *"The Lost Colony"*				Civil War Journal		Caroline's Comedy Hour			Lovejoy Mysteries *"The Lost Colony"*		
PREMIUM STATIONS													
HBO	14	★★★ *"The Firm"* (1993, Drama) Tom Cruise. (In Stereo) 'R' (R)						★★½ *"The Good Son"* (1993) Macaulay Culkin. 'R'			Sanders	*"Poetic Justice"* (1993)	
SHOW	15	★★ *"The Program"* (1993, Drama) James Caan. 'R'				★★★ *"In the Line of Fire"* (1993) Clint Eastwood. 'R'			★★½ *"Tightrope"* (1984) Clint Eastwood. 'R'				
TMC	17	*"National Lampoon-Walton"*			*"Bill & Ted's Bogus Journey"* (1991)			★★ *"Lake Consequence"* (1993) 'R'			*"The Pit and the Pendulum"* (1991) 'R'		
DISN	16	*"In Search-Cast"*		★★★ *"Chuck Berry Hail! Hail! Rock 'n' Roll"* (1987)				One Small Step (R)			★★½ *"A Far Off Place"* (1993) 'PG'		

SUNDAY LATE NIGHT SEPTEMBER 11, 1994

		1:00	1:30	2:00	2:30	3:00	3:30	4:00	4:30	5:00	5:30	6:00	6:30
BROADCAST STATIONS													
KTVI	2	(12:30) ★★ *"Double Standard"* (1988)			Stars	ABC World News Now				ABC News	ABC News	News	
KMOV	4	Livelystone	Lifestyles-Rich		Married...	Married...	Married...	CBS News		CBS News	Business	This Morning	
KSDK	5	Sports	Lights!	News	NBC News	News	NBC News	News	NBC News	NBC News	NBC News	News	
KNLC	7	*"Bells-San"*	Healing Oppression		Heaven	Z Music (In Stereo)			Insight	Living	This Life	*"The Black Lash"* (1952)	
KDNL	8	Psychic	Paid Prog.	(Off Air)						TBA	Bible	Bots	Excaquad
KETC	9	Alaska Highway		Russn. Odyssey		Russn. Odyssey		Russn. Odyssey		Adventures	Adventures	Bus. News	Bus. News
KPLR	11	Monster Wars		Highlander: The Series		Hawaii Five-0		Strangers	Family Ties	Country	AgDay	Copeland	Transform.
CABLE STATIONS													
SC	68	Press Box		Press Box (R)		Press Box (R)		Press Box (R)		Today's Business			
CNN	52	World Report		Sports	Future	Earth	Sources	Sports	Daybreak		Business	Daybreak	Business
NICK	25	Paid Prog.	Paid Prog.	Paid Prog.	Paid Prog.	Hitchcock	Superman	Mork	Mr. Wizard	Mr. Wizard	Flipper	Doubledare	You Do
TNT	54	★★½ *"The Liberation of L.B. Jones"* (1970, Drama)				CHiPs "Roller Disco"		CHiPs "Roller Disco"		Huck	Bugs Bunny's All-Stars		
USA	29	Paid Prog.	Paid Prog.	Paid Prog.	Paid Prog.	Paid Prog.	Paid Prog.	Paid Prog.	Paid Prog.	Business	Tycoons	Jayce	Turtles
ESPN	34	Sportscenter (R)		Baseball Tonight (R)		Auto Racing: Off-Road		Drag Race	Fitness	Sportscenter (R)		Sportscenter (R)	
DISC	24	Nature of Things		Paid Prog.	Paid Prog.	Paid Prog.	Paid Prog.	Paid Prog.	Paid Prog.	Paid Prog.	Paid Prog.	Paid Prog.	Paid Prog.
TBS	13	Paid Prog.	Paid Prog.	Paid Prog.	Paid Prog.	Paid Prog.	Paid Prog.	Gomer Pyle	News	Munsters	Tom-Jerry	Tom-Jerry	Jetsons
TWC	36	Today's Weather National weather conditions.						This Morning's Weather National weather conditions.					
WGN	12	*"Fallen"*	Design. W.	Foundations of a Legacy		MotorWeek	Jeffersons	Fame		Tower	Copeland	Children	Paid Prog.
WHSL	10	(12:00) Classic Club				Classic Club						Dolls Dolls Dolls	
AMC	28	*"Wuther."*	★★★ *"A Night in Casablanca"* (1946)			★★★ *"On a Clear Day You Can See Forever"* (1970, Musical) 'G'					*"The Proud and the Profane"* (1956)		
TNN	35	Rodeo (R) (In Stereo)		(Off Air)									
MTV	98	Dreamtime (In Stereo)				Drugs	Dreamtime (In Stereo)		Rude Awakening			Grind	Awaken
LIFE	30	Paid Prog.	Paid Prog.	Paid Prog.	Paid Prog.	Paid Prog.	Paid Prog.	Paid Prog.	Paid Prog.	Paid Prog.	Paid Prog.	Paid Prog.	Workout
HN	33	News	News	News	News	News	News	News	News	News	News	News	News
FAM	26	Paid Prog.	Paid Prog.	Paid Prog.	Paid Prog.	Paid Prog.	Paid Prog.	Paid Prog.	Paid Prog.	Cable Health Club		Popeye	Gadget
A&E	31	Civil War Journal (R)		Caroline's Comedy Hour		★★ *"Rage at Dawn"* (1955, Western) Randolph Scott.				Power	Preview	Classroom	
PREMIUM STATIONS													
HBO	14	(12:30) *"Poetic Justice"*		Lock-Up: Prisn.		★★ *"Boiling Point"* (1993) Wesley Snipes. 'R' (R)				Comedy	★★★ *"The Big Picture"* (1989) 'PG-13'		
SHOW	15	*"Witchboard 2: The Devil's Doorway"* (1993) 'R'				★★★ *"Thunderheart"* (1992, Drama) Val Kilmer. 'R'				Jokers	Ready-Not	OWL/TV (R)	Tales
TMC	17	★★½ *"Guncrazy"* (1992) Drew Barrymore. 'R'				★★½ *"Watch It"* (1993, Comedy) 'R'			Peacemakr	★★★ *"All This and Heaven Too"* (1940) Bette Davis.			
DISN	16	★★★ *"In Search of the Castaways"* (1962) 'G' (R)				★★ *"Rage at Dawn"* (1955, Western) Randolph Scott.				Mousercise	Guack	Gummi B.	Wonderland

MONDAY EVENING SEPTEMBER 12, 1994

		7:00	7:30	8:00	8:30	9:00	9:30	10:00	10:30	11:00	11:30	12:00	12:30
BROADCAST STATIONS													
KTVI	2	Coach	Blue Blds	NFL Football: Chicago Bears at Philadelphia Eagles. From Veterans Stadium.				News	Nightline	Murphy B.	Murphy B.	Design. W.	
KMOV	4	Nanny	Dave	Murphy B.	Love & War	Northern Exposure		News	Love Con.	Late Show (In Stereo)	Extra	Jon Stewart	
KSDK	5	Face to Face		*"A Perfect Stranger"* (1994, Drama) Robert Urich.				News	Tonight Show (In Stereo)	Rush L.	Late Night (In Stereo)		
KNLC	7	Lone R.	Here's Help	*"Apache Rose"* (1947)		Bonanza		Faith	Larry Rice	*"The Black Lash"* (1952)		Jesus the Trouble Maker	
KDNL	8	Melrose Place		Party of Five *"Pilot"*		Star Trek: Next Gener.		M*A*S*H	Coach	Patrol	TBA	Empty Nest	Amen
KETC	9	Wild Am.	Wait God	Rough Guide (Part 6 of 6)		Banks	Bickadder	Business	Hill Street Blues		Charlie Rose (In Stereo)		Wholey
KPLR	11	Tekwar *"Tekwitch"* (R) (In Stereo)				News		Roseanne	Cheers	In the Heat of the Night		Robocop: The Series	
CABLE STATIONS													
SC	68	Sportswriters on TV		Talk				Journal (R)	Golf	Talk (R)			
CNN	52	Primenews		Larry King Live		World News		Sports	Moneyline	Newsnight	Showbiz	Call-Sports	Sports
NICK	25	Jeannie	Bewitched	I Love Lucy	Newhart	M.T. Moore	M.T. Moore	Van Dyke	Get Smart	Dragnet	Hitchcock	Superman	Lucy Show
TNT	54	*"Wild Rovers"* (1971) Two mismatched cowboys join forces for a bank robbery.						★★½ *"The Sheepman"* (1958, Western) Glenn Ford.			*"Count Three and Pray"*		
USA	29	Murder, She Wrote		WWF Wrestling		Silk Stalkings		Wings (R)	Wings (R)	Quantum Leap (In Stereo)		Counterstrike	
ESPN	34	(8:30) NFL Prime Monday		Surfing		Water Skiing: U.S. Open		Baseball	Sportscenter		Baseball	Up Close	Auto Racing
DISC	24	Discoveries Underwater		Dynamite Dynasty (R)		Red Bomb			Discoveries Underwater		Dynamite Dynasty (R)		Red Bomb (R)
TBS	13	★★ *"Troop Beverly Hills"* (1989) Shelley Long.				★★★ *"Murder by Death"* (1976, Comedy) Peter Falk.				Baseball	National Geographic Explorer (R)		
TWC	36	This Evening's Weather National weather conditions.							Today's Weather National weather conditions.			Today's Weather	
WGN	12	*"The Best Little Whorehouse in Texas"* (1982)				News (R)		Night Court	Rat Patrol	Rat Patrol	Tekwar *"Tekwar"* (R) (In Stereo)		
WHSL	10	(6:00) Classic Club				Classic Club						Classic Club	
AMC	28	*"Nothing"*	Thicker	★★★ *"Living It Up"* (1954, Comedy)				★★½ *"Nothing Sacred"* (1937)		★★★ *"Living It Up"* (1954, Comedy)		*"Harlow"*	
TNN	35	Phyllis George (In Stereo)		Music City Tonight (In Stereo)				Club Dance (In Stereo)		News		Phyllis George (In Stereo)	Music City Tonight (R)
MTV	98	Prime Time (In Stereo)				To Be Announced		Beavis	Bros. Grun	Alternative Nation		Beavis	TBA
LIFE	30	Unsolved Mysteries		★★½ *"Casey's Gift: For Love of a Child"* (1990)				Unsolved Mysteries		Mysteries	Thirtysomething (R)		Paid Prog.
HN	33	News	News	News	News	News	News	News	News	News	News	News	News
FAM	26	Waltons *"The Milestone"*		Rescue 911 (In Stereo)		700 Club		Father Dowling		Stallion	Big Jake	Paid Prog.	Paid Prog.
A&E	31	Biography: John Paul II		Sherlock Holmes		Lovejoy Mysteries		Law & Order		Biography: John Paul II		Sherlock Holmes	
PREMIUM STATIONS													
HBO	14	★★ *"Hard to Kill"* (1990, Drama) 'R' (R)		Comedy		★★★ *"A League of Their Own"* (1992, Comedy) Geena Davis. 'PG'			★★★ *"Against All Odds"* (1984) 'R' (R)				
SHOW	15	*"Next Door"* (1994) James Woods.		Bill Bellamy		★★ *"Animal Instincts"* (1992, Drama) 'R'			Red Shoe	Love Street	★½ *"Dracula Rising"* (1992) 'R'		
TMC	17	*"Children of the Corn II"*				★★ *"Christine"* (1983, Horror) Keith Gordon. 'R'			*"Eleven Days, Eleven Nights 2"* (1991)		★★ *"Raw Nerve"* (1991)		
DISN	16	Avonlea "Evelyn". (R)		★★★ *"Those Magnificent Men in Their Flying Machines"* (1965)				★★½ *"Jaws 2"* (1978, Horror) Roy Scheider. 'PG' (R)			*"Marva C."*		

TUESDAY EVENING SEPTEMBER 13, 1994

		7:00	7:30	8:00	8:30	9:00	9:30	10:00	10:30	11:00	11:30	12:00	12:30
BROADCAST STATIONS													
KTVI	2	Bill Nye	OurOwn	Roseanne	Ellen (R)	Barbara Walters (R)		News	Nightline	Murphy B.	Design. W.	Entertain.	Judge
KMOV	4	Rescue 911 (In Stereo)		★★★ *"Internal Affairs"* (1990, Drama) Richard Gere.				News	Love Con.	Late Show (In Stereo)	Extra	Jon Stewart	
KSDK	5	★½ *"Wayne's World"* (1992, Comedy) Mike Myers.				Dateline (In Stereo)		News	Tonight Show (In Stereo)	Rush L.	Late Night (In Stereo)		
KNLC	7	Lone Ranger	Gratitude	*"The Arizona Kid"* (1939)		Bonanza		Walk-Jesus	Don't Give	*"Buffalo Stampede"*		Receiving Your Miracle	
KDNL	8	*"Deadly Vows"* (1994, Drama) Gerald McRaney.				Star Trek: Next Gener.		M*A*S*H	Coach	Patrol	TBA	Empty Nest	Amen
KETC	9	Wild Am.	Mosaic	Nova *"Codebreakers"*		Classic Fighter		Business	Hill Street Blues		Charlie Rose (In Stereo)		Wholey
KPLR	11	★★ *"Three Amigos!"* (1986, Comedy) Chevy Chase.				News		Roseanne	Cheers	In the Heat of the Night		Renegade (R) (Part 2 of 2)	
CABLE STATIONS													
SC	68	Sports	Football	Talk				College Football		Talk (R)			
CNN	52	Primenews		Larry King Live		World News		Sports	Moneyline	Newsnight	Showbiz	Call-Sports	Sports
NICK	25	Jeannie	Bewitched	I Love Lucy	Newhart	M.T. Moore	M.T. Moore	Van Dyke	Get Smart	Dragnet	Hitchcock	Superman	Lucy Show
TNT	54	75 Seasons: The Story of the NFL						75 Seasons: The Story of the NFL				75 Seasons: The Story of the NFL	
USA	29	Murder, She Wrote						Wings (R)	Wings (R)	Quantum Leap (In Stereo)		Counterstrike	
ESPN	34	Drag Racing: World Nat'ls				Motorcycle Racing		M*Cycles	Baseball	Sportscenter		Baseball	Up Close	Motorcycle Racing: AMA
DISC	24	Terra X (R)	Undersea		Invention	Next Step		Red Bomb		Terra X (R)	Undersea	Invention	Next Step	Red Bomb (R)
TBS	13	*"Weep No More My Lady"* (1992) Daniel J. Travanti.				★★ *"The Cradle Will Fall"* (1983) Lauren Hutton.					★★ *"A Cry in the Night"* (1992) Perry King		
TWC	36	This Evening's Weather National weather conditions.							Today's Weather National weather conditions.			Today's Weather	
WGN	12	★★½ *"Duel"* (1971, Suspense) Dennis Weaver.				News		Night Court	Suspect	Court TV	*"The Passionate Stranger"* (1957)		
WHSL	10	(6:00) Eye on Style				Classic Club						Classic Club	
AMC	28	(6:00) *"Cleopatra"* (1934)				★★½ *"Cleopatra"* (1934) Claudette Colbert.						*"Babes in Toyland"*	
TNN	35	Wildhorse Concerts				Music City Tonight (In Stereo)		Club Dance (In Stereo)		News		Wildhorse Concerts (R)	Music City Tonight (R)
MTV	98	Prime Time (In Stereo)						Beavis	Bros. Grun	Alternative Nation		Beavis	TBA
LIFE	30	Unsolved Mysteries		What Women Can Do		Women Do	Unsolved Mysteries		Unsolved Mysteries		Thirtysomething (R)		Paid Prog.
HN	33	News	News	News	News	News	News	News	News	News	News	News	News
FAM	26	Waltons		Rescue 911 (In Stereo)		700 Club		Father Dowling		Stallion	Big Jake	Paid Prog.	Paid Prog.
A&E	31	Biography "Bette Davis"		Poirot "Peril at End House" (R)				Law & Order		Biography "Bette Davis"		Poirot (R)	
PREMIUM STATIONS													
HBO	14	★★½ *"Demolition Man"* (1993) Sylvester Stallone.				★★½ *"Deadlock"* (1991) 'R' (R)				★★½ *"Bodies, Rest & Motion"* (1993)		Sanders	*"Day-
SHOW	15	★★ *"Boxing Helena"* (1993, Drama) 'R'		Boxing		★★ *"Menace II Society"* (1993) Tyrin Turner. 'R'				★½ *"Guilty as Sin"* (1993) Rebecca DeMornay. 'R'			*"Diggs-
TMC	17	★½ *"Son-in-Law"* (1993) Pauly Shore. 'PG-13' (R)				★½ *"Surf Ninjas"* (1993, Comedy) 'PG'				★½ *"Ladybugs"* (1992, Comedy) 'PG'			
DISN	16	*"Ludwig's"*	Raisins			★½ *"Gone to Texas"* (1986, Biography) Sam Elliott.					George Michael's Concert of Hope (R)		Steve McQueen-Edge

WEDNESDAY EVENING SEPTEMBER 14, 1994

		7:00	7:30	8:00	8:30	9:00	9:30	10:00	10:30	11:00	11:30	12:00	12:30
BROADCAST STATIONS													
KTVI	2	Home Imp	Thunder	Home Imp	AllGirl	Turning Point		News	Nightline	Murphy B.	Design. W.	Entertain.	Judge
KMOV	4	Boys-Back	Boys-Back	Angels Among Us		48 Hours		News	Love Con.	Late Show (In Stereo)	Extra	Jon Stewart	
KSDK	5	*"Moment of Truth: Caught in the Crossfire"* (1994)				40 for the Ages		News	Tonight Show (In Stereo)	Rush L.	Late Night (In Stereo)		
KNLC	7	Lone Rng.	Osterich	*"Bells of

Obituaries

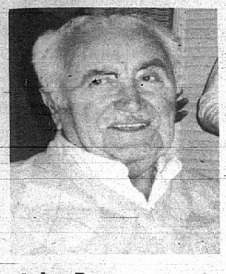

John Papp

John Papp, 86, of Granite City, died at 4:15 p.m. Tuesday, Sept. 6, 1994, at Colonial Care Center, Granite City, after a one-year illness. He was born Nov. 1, 1907, in Yugoslavia.

A building contractor with John Papp and Sons Construction Company, he built the original National Store, St. John Lutheran Church on St. Clair Avenue and Calvary Baptist Church. He was involved in additions to Niedringhaus and Nameoki schools and built many area homes.

Mr. Papp's family, including his father, John Papp, who was a well-known builder in the 1920s, is one of the founding families of St. John Lutheran Church, where he has served as superintendent of Sunday school and was a member of the Men's Club. He was also a member of the Carpenters' Union Local 195 in Ottawa, Ill.

Survivors include two sons, Thomas J. Papp Sr. of Granite City and Daniel J. Papp of Las Vegas, Nev.; three daughters, Esther Devine of Granite City, Josie Diak of Edwardsville and Mary Ann Cowan of Fort Myers, Fla.; one sister, Anna Cell of Tampa, Fla.; and many grandchildren, great-grandchildren and great-great-grandchildren.

He was preceded in death by his wife, Esther Papp; his parents, John and Susie (Haynal) Papp; four sisters, Susie Schultz, Eva Karlechik, Mary Pelvin and Esther Horne; and two grandchildren.

Visitation is from 5 to 8 p.m. Friday at Irwin Chapel, 3960 Maryville Road, Granite City.

Services are at 11 a.m. Saturday at St. John Lutheran Church, 2001 St. Clair Ave., Granite City, with the Rev. Anthony Cook officiating. Burial will be in Sunset Hill Memorial Estates, Glen Carbon.

Memorials are requested for St. John Lutheran Church.

Mary Briggs

Mary L. (Morlss) Briggs, 77, of Granite City, died at 9:30 p.m. Tuesday, Sept. 6, 1994, at St. Elizabeth Medical Center, Granite City.

Born Nov. 24, 1916, in Danville, Ill., she was a laundry worker with St. Elizabeth Medical Center for 20 years.

Survivors include one son, Regi Briggs of Granite City; one daughter, Rayleen Boone of Granite City; two brothers, Raymond Morlss of New York and Bill Morlss of Edwardsville; three sisters, Alpha Logan of Granite City, Alma Born of Michigan and Francis O'Connell of Pekin, Ill.; eight grandchildren; and two great-grandchildren.

She was preceded in death by her husband, Ray J. Briggs; her parents, Henry and Nellie (Francis) Morlss; three brothers, Richard, Bob and John Morlss; and one sister, Mildred White.

Visitation is from 5 to 8 p.m. today at Irwin Chapel, 3960 Maryville Road, Granite City, where services are at 10 a.m. Friday with the Rev. Eddy Brown officiating. Burial will be in Elmwood Cemetery, Litchfield.

David Nichols

David Allen Nichols, 37, of Granite City, died at 1:26 p.m. Wednesday, Sept. 7, 1994, in Granite City. He was born April 3, 1957, in Aurora, Ill., and had been a lifelong resident of Granite City.

He was a terminal supervisor with Bulk Services Corporation for 19 years.

Survivors include his wife, Darla F. (Carney) Nichols, whom he married May 19, 1989; one son, Ryan David Nichols of Granite City; one daughter, Jessica Lynn Nichols of Granite City; his parents, Lynn and Mary Jane (LaRue) Nichols of Granite City; and one brother, Robert W. Nichols of Granite City.

Visitation is from 4 to 8 p.m. Friday at Irwin Chapel, 3960 Maryville Road, Granite City, where services are at 1 p.m. Saturday with the Rev. Michael Hopkins officiating. Burial will be in Sunset Hill Memorial Estates, Glen Carbon.

Memorials are requested for City Temple in Granite City.

Joseph Vizer Sr.

Joseph Vizer Sr., 91, of Granite City, died Wednesday, Sept. 7, 1994, at St. Elizabeth Medical Center in Granite City.

He was born Oct. 19, 1902, in Kompolt, Hungary, and had been a resident of Granite City for 82 years.

Employed with General Steel Industries in Granite City, he was a member of Holy Family Catholic Church in Granite City.

Survivors include one son, Ernest M. Vizer of Swansea; one daughter, Joyce A. Jenness of Granite City; 11 grandchildren; and seven great-grandchildren.

He was preceded in death by his wife, Ella (Lovasz) Vizer; one son, Joseph O. Vizer; and one brother, Louis Vizer Sr.

Visitation is from 5 to 8 p.m. Friday at Irwin Chapel, 2801 Madison Ave., Granite City.

Services are at 9:30 a.m. Saturday at Holy Family Catholic Church, 2606 Washington Ave., Granite City. Burial will be in St. John Cemetery in Granite City.

Mr. Vizer's grandson, Dan Vizer, will be the organist and soloist.

Opal Crabtree

Opal (Decker) Crabtree, 70, of Granite City, died at 7:06 a.m. Tuesday, Sept. 6, 1994, at Colonial Care Center, Granite City, after a brief illness. She was born July 19, 1924, in Doniphan, Mo., and had been a resident of Granite City for nine years.

A presser with Morganthalers Dry Cleaners in St. Louis for eight years prior to her retirement in 1985, she was of the Baptist faith.

Survivors include one son, Dennis E. Crabtree of O'Fallon, Mo.; two daughters, Ann DeMaris and Linda Stout, both of Edwardsville; two brothers, John Arthur Decker of Annora, Texas, and Kenneth Decker of Fort Worth, Texas; three sisters, Arene Causey of Granbury, Texas, Alma Miller of Doniphan and Ruth Brooks of Stockton, Calif.; six grandchildren; and three great-grandchildren.

She was preceded in death by her parents, Jesse and Belle (LeRoux) Decker.

Services were to be held at 11 a.m. today at Valley View Cemetery Chapel, Edwardsville. Burial in Valley View Cemetery, Edwardsville. Arrangements by Davis Funeral Home, Granite City.

Josephine Fletcher

Josephine (Johnson) Fletcher, 65, of Madison, died at 4:35 p.m. Saturday, Sept. 3, 1994, at St. Mary's Hospital, St. Louis, after suffering a stroke. She was born April 5, 1929, in Venice and had been a lifelong area resident.

She was co-proprietor of North Venice Confectionary in Madison for more than 30 years.

Survivors include her husband, Henry Fletcher Jr., whom she married July 28, 1947, in Madison; one son, DeRon H. Fletcher of San Jose, Calif.; and one daughter, Carol A. Hall of Venice.

She was preceded in death by one son, Bruce W. Fletcher; her parents, West and Irene (Pitts) Johnson; two brothers; and two sisters.

Visitation is from 4 to 7 p.m. today at Southern Baptist Church, 921 Bissell St., Madison, where services are at 7 p.m. today. Burial will be at 10:30 a.m. Friday at Jefferson Barracks National Cemetery, St. Louis County.

Arrangements are being handled by Officer Funeral Home, East St. Louis.

Shirley Hoffman

Shirley Anne Hoffman, 24, of Granite City, died at 10:48 p.m. Friday, Sept. 2, 1994, at Warren G. Murry Developmental Center, Centralia, after a 10-year hospitalization.

Born July 17, 1970, in Granite City, where she had been a resident for most of her life, she was of the Protestant faith.

Survivors include her mother, Donna Marie Brockman of Granite City; her father, Frederick H. Hoffman of Granite City; one brother, Frederick T. Hoffman of Granite City; three sisters, Maria Schofield, Julie Anne Thrasher and Linda Hoffman, all of Granite City; two stepsisters, Diane C. Walker of Granite City and Dayna Sue Pagano of St. Louis; and her paternal grandmother, Hazel Kontros of Granite City.

Services were to be held at 9 a.m. today at Mercer Mortuary, 1416 Niedringhaus Ave., Granite City, with the Rev. Ed Linhart officiating. Cremation was to take place following the services.

Philip McGovern

Philip B. "Flip" McGovern, 69, of Granite City, died at 2:30 p.m. Sunday, Sept. 4, 1994, at Colonades Nursing Home, Granite City, after a lengthy illness. He was born April 27, 1925, in Granite City, where he had been a lifelong resident.

A millwright with the construction industry for 20 years prior to his retirement in 1987, he was a member of AMVETS Post 204 in Madison and Veterans of Foreign Wars Post 1300 in Granite City. He was a World War II U.S. Navy veteran.

Survivors include his wife, Shirley (Lynn) McGovern; three sons, Phillip H. McGovern of Collinsville, Darren S. McGovern of Los Angeles and Sean T. McGovern of Granite City; two daughters, Diane Stephens of Bradenton, Fla., and Connie Michael of Tallahassee, Fla.; one brother, Gene McGovern of Granite City; seven grandchildren; and two great-grandchildren.

He was preceded in death by his parents, Graham and Mae (Lancaster) McGovern; and one brother, Gifford "Mac" McGovern.

Visitation is from 5 to 9 p.m. today at Davis Funeral Home, 21st Street and Cleveland Boulevard, Granite City, where services are at 10 a.m. Friday with the Rev. Bruce Rushing officiating. Burial will be in Jefferson Barracks National Cemetery, St. Louis County.

Memorials are requested for the Hospice of Madison County.

Trivia answer

During the school year, about 400 teens use the center on an average Friday night and a total of about 750 teens attend each week, according to Director Sandy Kraus.

•Clerk

(Continued from Page 1A)

elected in Granite City until 1997.

City Attorney Leo Konzen said the apparent discrepancy in the law has been brought to his attention. He also said he has not yet been asked to render an opinion on the matter.

But, Konzen said, laws dealing with specifics generally supersede laws dealing with generalities.

Mayor Ron Selph, who appointed Whitaker to the post, said he expected Whitaker would serve until the 1997 election.

"I think Judy is a fine woman and has done a darn good job. When I appointed her, I had every intention of her serving until Mr. Stevens' term expires," Selph said.

Capt. Roy Koberna of the Granite City Police Department, who lost to Stevens in the 1993 election and sought the position when Stevens resigned, has said that intends to seek the post again. He could not be reached for comment.

•Haine

(Continued from Page 1A)

make an arrest, even after an offense has been committed, when he is in no danger himself," Haine said.

He said that in cases of crimes that are not forcible felonies, such as theft and battery, the use of lethal force is also prohibited.

"The shooting of a suspected thief, where the facts indicate that a criminal is not on one's property nor is reasonably a personal threat, is simply unjustified. If you have the opportunity to call 911, that must be your course of action," Haine said.

"Indeed, if anyone has an opportunity in any situation to think about the use of force, then the presumption should usually be against using such force. This should be a last resort; a decision made literally 'under the gun'."

The recent situation in Venice was complicated by the fact that the alleged robbers were apparently fleeing the scene with the money when they were shot, according to Haine.

"However, the victim in Venice, who shoots seconds after the incident in which a gun was placed to his head, might reasonably anticipate that the robbers would immediately return to shoot him or shoot another, since the decedent was fleeing armed and dangerous. That decision was made a split second after a trauma, such as an armed robbery, and again the test was what one reasonably believed under the circumstances," Haine said.

"The number of rounds fired by the victim in Venice and the manner in which they were fired reasonably indicated a person who had a panic response seconds after a loaded gun was placed to his head."

Haine added that those who decide to carry a firearm for self-protection should be trained in its use and aware of the law.

"The law is there to protect us, our lives and our property and the law must be obeyed," he said.

•Signs

(Continued from Page 1A)

stop intersections in the city, threatened to veto any new stop sign ordinances.

Petrillo — who voted in favor of the additional signs — said a lot of people are fed up the proliferation of stop signs in the city.

"I don't want to seem to be hard-headed about this, but there are a whole lot of cities that don't have a whole lot of stop signs.... I care as much about kids as the next guy — I teach them. But we don't need a stop sign at every corner," Petrillo said.

Alderman Eddie Asadorian agreed with Petrillo about the abundance of stop intersections.

"It doesn't make sense to me to put a stop sign at every corner. But if that's what we're trying to do let's do it," Asadorian said, adding that a comprehensive traffic plan would be helpful.

Alderman Dan Partney, who has been known to request stop signs in the past, said that the rest of the aldermen should show courtesy to the alderman who requested the signs.

"You don't always have to have an accident to make something happen," Partney said.

Alderman Casmer Skubish said that 75 to 80 percent of citizens are in favor of stop signs in their neighborhoods. He said the signs guard against careless drivers and help protect cautious, responsible drivers.

Alderman Craig Tarpoff pointed out that it was the first time Miller had requested a stop sign since Tarpoff has been on the council.

Asadorian cast the lone vote against any of the new stops.

•Sims

(Continued from Page 1A)

place.

In a book printed after her conviction, Sims was quoted as admitting that she killed Loralei in 1986 and Heather in 1989 by drowning them in warm baths. She now blames the murders on mood swings caused by postpartum depression.

"(Sims) took the stand in her first hearing and said she didn't commit these crimes," Haine said. "Now that she's lost she's back to argue a different theory: Yes, she did commit the murders, but it wasn't her fault.

"In the interest of fairness and finality (defendants) can't be alowed to keep litigating these cases or they would have no end. There's no evidence that Paula was not fit to stand trial. She knew what she was doing."

Sims' attorney, John Rekowski of Collinsville, said the case will likely be appealed.

"We're disappointed by the decision because we thought we were going to win," Rekowski said. "But we were prepared for this possibility. I would anticipate we will ultimately appeal."

Rekowski said he had planned to file his notice of appeal Wednesday, but withdrew it while he tries to gather information about the case.

Rekowski said he is negotiating with Sims' former attorney, Don Groshong of Alton, for a copy of his case file.

Groshong has not released the file, Rekowski said, because Sims still owes him money in the case.

"(Groshong) has never refused us access to the file, but he won't allow us to copy it," Rekowski said. "Going to his office to look at the file every time we have a question doesn't work in this case. We're talking about a file that is six-feet long and we need to be able to study and dissect it."

Rekowski said he planned to ask DeLaurenti to order the file be released to his office before an appeal is filed.

"As I understand it, the state law is that the file belongs to the client, not the attorney," Rekowski said. "Until we have the file it's like being sent into battle when nobody wants to give you any bullets."

•Clark

(Continued from Page 3A)

asked not to be identified. "I've noticed oil on the water before but never had it in my nets like that."

Joyce said he found the claim difficult to believe.

"According to...our company, (the March spill) should not have had an impact on fishermen in the area because it really never entered the water. That would be our position on it," he said.

The fisherman, who said he has been fishing along that river section for six years and now heads for less-polluted waters, said it appears cleanup at the asphalt spill site is ongoing because there are booms that remain in the water.

Powell said he is holding informal negotiations with refinery officials about "additional remedial cleanup" in a couple of areas. The company reported a July 2 oil spill to the IEPA, but Powell said, "It was not near the size of the asphalt spill."

— From the Alton Telegraph

Funeral summary

Area deaths reported in this week's Sunday and Wednesday newspapers include:

HUTTER, Julius H., 76, of Granite City, formerly of St. Louis, died at 6:30 a.m. Thursday, Sept. 1, 1994, at Elmwood Health Care Center, Maryville. Services were held Saturday at Thomas Memorial Mortuary, Granite City, by the Rev. Wayne Musatics. Burial was in Lake View Memorial Gardens, Fairview Heights.

KASBOSKE, Annabelle (Abel), 79, of Granite City, died at 3:50 a.m. Sunday, Sept. 4, 1994, at her residence. Services were to be held at Laskowski Funeral Home, Chicago. Burial in Appleton Highland Memorial Park Cemetery, Appleton, Wis. Local arrangements were by Werner Chapel for Funerals, Pontoon Beach.

KESTERSON, Kevin Patrick, 38, of Granite City, died Thursday, Aug. 25, 1994. Services were held Aug. 28 at Zieren Day Funeral Home, Carlyle, Ill., by the Rev. Robert Jones. Burial was in McKendree Chapel Cemetery, Keysport, Ill.

MCCLAIN, Wilbur Austin, 62, of Granite City, died at 5:35 p.m. Wednesday, Aug. 31, 1994, at his residence. Services were held Saturday at Irwin Chapel, Granite City, by the Rev. Max Wood. Burial was in Sunset Hill Memorial Estates, Glen Carbon.

STAFFORD, Jeffrey, 39, of Granite City, died at 5:35 a.m. Friday, Sept. 2, 1994, at his residence. Services were held Tuesday at Irwin Chapel, Granite City, by the Rev. Fred Boatright. Burial was in Sunset Hill Memorial Estates, Glen Carbon. Memorials to the Central Institute for the Deaf.

STROUD, Gerda F. (Eggebrecht), 74, of Granite City, died at 12:10 p.m. Thursday, Sept. 1, 1994, in the emergency room at St. Elizabeth Medical Center. Services were held Monday at Irwin Chapel, Granite City, by the Rev. William Fisherkeller. Burial was in Jefferson Barracks National Cemetery, St. Louis County. Memorials to the donor's choice.

THAYER, Albert F., 84, of Granite City, died at 5:30 a.m. Sunday, Sept. 4, 1994, at his residence. Services were held Wednesday at Irwin Chapel, Granite City, with the Rev. Fred Boatright officiating. Burial was in Sunset Hill Memorial Estates, Glen Carbon.

THOMAS, Marcus Ramon, 16, of Venice, died Tuesday, Aug. 30, 1994. Services were held Monday at New Salem Missionary Baptist Church, Venice, by the Rev. John Henry Williams. Burial was in Sunset Gardens of Memory, Millstadt. Arrangements were by Officer Funeral Home, East St. Louis.

VERBECK, Valeta (Baker), 85, of Granite City, died at 1:30 a.m. Saturday, Sept. 3, 1994, at St. Elizabeth Medical Center. Services were held Wednesday at Herr Funeral Home, Collinsville, by the Rev. John Davis. Burial was in St. Clair Memorial Park Cemetery, Fairview Heights. Memorials to the Hospice of Madison County or Collinsville Care Center.

SHOW You CARE.
Send a beautiful sympathy arrangement ... flowers always say just the right thing.
Shirl K Floral Designs
2701 Pontoon Rd.
Granite City
797-6210

WERNER CHAPEL
Ed and Barbara Werner, Funeral Directors
Stephanie Werner, Licensed Apprentice
"Always Available to Meet Your Funeral Needs"
Pre-Need, At-Need, Insurance, Monuments
797-1009
"People Helping People"

A DIGNIFIED FUNERAL ...CAN BE AFFORDABLE
Thomas Memorial Mortuary • Mercer Mortuary • Lahey Sedlack
The Thomas Family of Mortuaries provides, professional, dignified funeral services designed to fit the budget of all families.
No matter which plan your family chooses, our committment to a dignified service with professional care, attention to every detail and always reasonable pricing remains constant.
The Thomas Family of Mortuaries 876-4321
Family owned and operated for more than 40 Years...THOMAS MORTUARIES, LTD.

FAMILY

Cunningham-Lecca

Carla Cunningham, daughter of Dolores Cunningham of Granite City and the late John Cunningham, and Dr. Carlos Lecca, son of Leonardo and Augusta Lecca of Lima, Peru, have announced their engagement.

Cunningham, of Granite City, is a 1981 graduate of Granite City High School North and a 1985 graduate of Southern Illinois University at Edwardsville with a bachelor of science degree in nursing. She is employed by St. Louis University Health Sciences Center, St. Louis, as head nurse of the Hematology/Oncology Unit.

Lecca is a 1981 graduate of Gran Unidad Escolar Alfonso Ugarte High School in Lima and a 1992 graduate of Universidad Peruana Cayetano Heredia Medical School in Lima. He is in his second year of residency with St. Louis University Health Sciences Center Department of Internal Medicine.

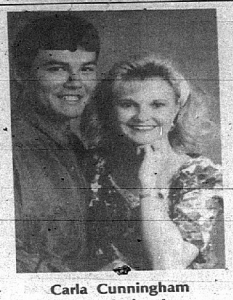

Carla Cunningham and Dr. Carlos Lecca

The couple plan an Oct. 1 wedding at Mitchell Presbyterian Church in Granite City.

Dewein-Hogan

Sue Dewein, daughter of Tom and Mary Dewein of Belleville, and Tim Hogan, son of Vicki Hogan of Granite City, have announced their engagement.

Dewein, of Belleville, is a 1988 graduate of Althoff Catholic High School in Belleville and a 1992 graduate of Southern Illinois University at Edwardsville. She is employed by Signal Hill Elementary School in Belleville as a fourth grade teacher.

Hogan is a 1987 graduate of Granite City High School and a 1992 graduate of SIUE. He is employed by The Franklin Life Insurance Company in Springfield, Ill., as a district manager.

Sue Dewein and Tim Hogan

The couple plan a Nov. 5 wedding at St. Henry's Catholic Church in Belleville.

Wetzel - Marlin

Dr. Elizabeth A. Wetzel and Capt. Scott W. Marlin were married July 2, 1994, at Mother of Perpetual Help Catholic Church in Marysville by the Rev. M.J. Quilligan.

Elizabeth, daughter of Mr. and Mrs. David P. Wetzel of Decatur, is a graduate of Stephen Decatur High School, Richland Community College, the University of Illinois and Rush Medical College in Chicago. She is employed by Koch Family Health Center at St. Elizabeth Medical Center in Granite City as a medical director.

Scott, son of William F. Marlin of Buford, Ga., and Mrs. Joseph Tirre of Dunwoody, Ga., is a graduate of Berkmer High School in Richardson, Texas, and Southwest Texas State University. He is a captain in the U.S. Army and will be attending Southwestern University College of Law.

Serving her sister as maid of honor was Pauline Wetzel of San Antonio, Texas. The bride's attendants were Cindy Wetzel of Oak Grove, Ky., sister-in-law of the bride; Monica Wetzel of Louisville, Ky., niece of the bride; and Katy Olson of New Orleans.

The best man was Lt. John Hicks of Naples, Italy. The groomsmen were Steve Marlin of Philadelphia and Michael Marlin of Dunwoody, brothers of the groom; and Capt. James P. Wetzel of Oak Grove, brother of the bride.

The flower girls were Morgan Wetzel of Mount Zion, Ill., and Mary Beth Wetzel of Maroa, Ill., nieces of the bride.

The pianist, Pamela Masching, was accompanied by soloist Deanna Williams. A brass quintet from the Belleville Philharmonic Orchestra played.

A reception and dinner dance was held at the Collinsville Knights of Columbus.

Following a wedding trip to New Zealand, the couple reside in Collinsville.

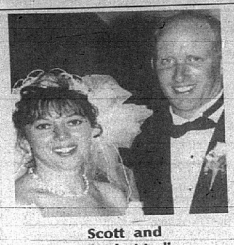

Scott and Elizabeth Marlin

Marriage licenses

The following marriage licenses were issued through the office of Debbie Saltich, Madison County clerk:

Thomas Morrison and Sandy Scharth, both of Granite City.

Robert Voegele and Veronica Smith, both of Granite City.

Christopher Wilson and Jennifer Hagnauer, both of Granite City.

Births

The following births were recorded at Memorial Hospital in Belleville:

Joyce Beshears of Granite City, a boy, born July 8.

Edwin and Angel Cotner of Granite City, a boy, born July 10.

Jennifer Wells of Granite City, a boy, born July 13.

* * * * *

The following births were recorded at St. Elizabeth's Hospital in Belleville:

Kirsten Yobby of Granite City, a boy, born July 19.

HERITAGE LINCOLN-MERCURY
1994 INCENTIVE COUNTDOWN
Don't miss this opportunity to save big incentive dollars on remaining 94 models at Heritage!

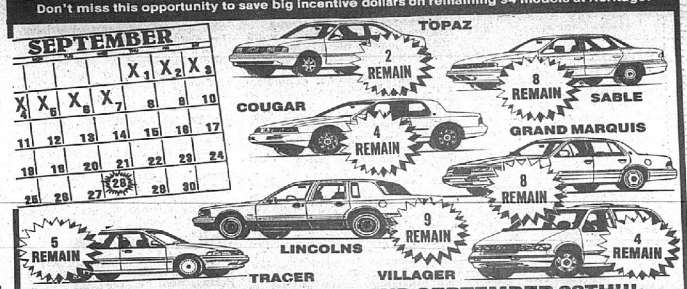

HURRY... 1994 INCENTIVES END SEPTEMBER 28TH!!!
Heritage
LINCOLN MERCURY
1811 Vandalia
(Rt. 159 & Beltline Rd.)
Collinsville, IL
344-3500

BEFORE YOU BUY
REPLACEMENT WINDOWS
Check These PRICES On WINDOWS And INSTALLATION
Buy Factory Direct from Factory Representative
BIG SAVINGS ON TARGET VINYL REPLACEMENT WINDOWS
Bay, Bow, Sliders, Casement Single and Double Hung
ANY SIZE MADE TO ORDER, PICTURE WINDOWS INCLUDED — PRICES VARY BY SIZE
•Fully Insulated Solid Vinyl •7/8" Insulated Glass •Double Strength •Maintenance Free •Easy Cleaning •Filled with Argon Gas for 40% Better Insulation
Windows Up To 87UI
Many Sizes Available
FREE DELIVERY
•40 YEAR PRO-RATED GLASS (20 YEAR ON THERMALATOR)
•5 YEAR GLASS BREAKAGE •TRANSFERABLE
•LIFETIME PRO-RATED ON MOVING PARTS
Only $169.98
COMPLETE INSTALLATION AVAILABLE
SINGLE OR DOUBLE HUNG
THERMALATOR REPLACEMENT WINDOWS INSTALLED Each $50.00
•Financing Available •Free Estimates •Measurements Taken At Your Home
DON'S HARDWARE
Moore PAINTS
KELLIE J. MOUSSETTE, Manager
1839 Delmar Avenue
Granite City, IL 62040
CALL: 451-7433 or 451-7532
OPEN SUNDAY 10:00 A.M.-4:00 P.M.

SO MANY DEALS. SO LITTLE TIME. AT THE
Jack SCHMITT Ford
YEAR END CLEARANCE!
We must make room for the new '95's, so we're drastically reducing prices on every Ford on our lot — including 5 of America's 10 best-selling vehicles. What else would you expect from the east side's #1 Ford dealer and winner of Ford's distinguished service award.
NOW IS your best time to buy!

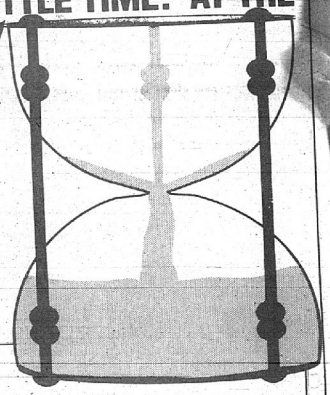

OVER 400 IN STOCK!
94 Escorts 2.9% 48 mos
Here's A Few Examples:

CARS

	WAS	NOW*
94 Aspire 2 doors 5 speed	$8,695	$7,718
94 Aspire 2 doors automatic	$9,275	$8,227
94 Aspires 2 doors air cond	$9,520	$8,446
94 Aspires 4 doors 5 spped	$9,150	$8,128
94 Aspires 4 door automatic air	$10,965	$9,747
94 Escorts 2 door 5 speed & air	$10,310	$8,898
94 Escorts 4 doors wagons w/air	$11,495	$9,915
94 Tempos 2 door air 5 speed	$10,420	$8,595
94 Probe SE 5 speed	$16,665	$14,855
94 Probe automatic	$18,035	$15,723
94 Probe GT 5 speed	$18,475	$15,997
94 T-Bird LX V6 Loaded	$17,455	$15,531
94 T-Bird LX V8 Loaded #2446	$17,970	$15,990
94 Taurus GL wagon Loaded #2034	$20,635	$17,979
94 Taurus GL 4 door Loaded	$19,075	$16,690
94 Taurus SHO Leather & Sunroof	$28,660	$24,993
94 Taurus GL 4DR Loaded #2004	$19,210	$16,590
94 Taurus Wagon Loaded #2892	$21,695	$18,987

TRUCKS

	WAS	NOW*
94 Ranger XLT with air cond	$12,116	$10,299
94 Ranger Supercab XLT	$12,829	$10,987
94 Ranger V-6 automatic XLT	$15,800	$13,919
94 Ranger V-6 5 speed & air	$13,231	$11,916
94 Ranger 4x4 V-6 XLT's	$18,281	$16,642
94 Ranger Splash #3281	$16,182	$14,868
94 F150 Supercab #3282	$16,846	$15,466
94 F150 6 cyl 5 speed #3239	$13,584	$11,997
94 F150 XL 5 speed	$14,510	$13,198
94 F150 XL specials #3165	$15,822	$14,452
94 F150 XLT Lariat V-8 Auto 2318	$19,300	$16,468
94 F150 XLT 4x4 Loaded	$22,925	$20,525
94 Explorer XLT's	$25,700	$23,550
94 Explorer Limited	$30,495	$27,790
94 Aerostar XL Wagon	$16,980	$14,998
94 Aerostra XL Wagon Loaded	$18,809	$16,750
94 Conversion Vans	$26,995	$22,965
94 Windstar Wagon	$20,235	$17,959
94 Windstar LX #5005	$24,640	$21,916

The East Side's #1 Ford Dealer Ten Years in a Row.
* Now prices include all applicable rebates and college grad incentives. Excludes tax, title, license and DOC fees. Aspire pricers effective through 9/5/94
EDWARDSVILLE
245 S. Buchanan
656-2585
Jack SCHMITT Ford
COLLINSVILLE
1823 Vandalia
Less than 1 mile south of I-70 on 159 in Collinsville
344-5105

SURPLUS FURNITURE WAREHOUSE
BRAND NEW FURNITURE & MATTRESSES AT LOW, LOW WAREHOUSE PRICES!
NOTICE
ACT NOW! ALL WAREHOUSE MERCHANDISE BRAND NEW, READY FOR IMMEDIATE DELIVERY OR GUARANTEED FREE LAYAWAY!
WE'RE JAM-PACKED STACKED WALL TO WALL WITH BRAND NEW FURNITURE!
OPEN TO THE PUBLIC
Hotel/Motel Buyers Institutional Agents Welcome
LOW WAREHOUSE PRICES! FREE LAYAWAY
Every item in warehouse BRAND NEW
LOVESEAT-SOFA-CHAIR $288
Layaway is FREE
Carmel-back styling
SAVE! SAVE! MANY OF OUR PRICES ARE 33-70% LOWER than our competitor's prices!
JUST IN
AVAILABLE IN FACTORY SELECT COLORS, WHILE SUPPLIES LAST
All 3-PIECES! $388
SOFA-LOVESEAT-CHAIR
HURRY! QUANTITIES ARE LIMITED
MUST SEE TO BELIEVE! HUGE SELECTION OF FURNITURE AT LOW WAREHOUSE PRICES!
SOFA • LOVESEAT • CHAIR EUROPEAN STYLE PUB-BACK
FACTORY SELECT FABRIC
ALL 3 PIECES $268
LIMITED TIME ONLY!
PLUSH 2-PIECE CONTEMPORARY SOFA & LOVESEAT $548
FREE LAYAWAY
Same Day Delivery Available
DEALERS PLEASE BRING YOUR TAX EXEMPT CERTIFICATES
ALL 3-PIECES
FACTORY SELECT FABRIC
SOFA LOVESEAT & CHAIR $168
BUNKIE MATTRESS $29
Coffee and End Tables 3-pc. Sets sold in sets only $89
LIMITED QUANTITY OF QUEEN-SIZE SLEEPER SOFAS AVAILABLE FROM ONLY $288
TAKE WITH, IMMEDIATE DELIVERY OR FREE LAYAWAY!
BUNK BEDS $79
Bunk frame, Mattresses extra
CHOOSE FROM MANY OTHER 4-PIECE BEDROOMS
IF YOU SEE A LOWER PRICE WON'T YOU ACT NOW AND GET THE BEST SELECTIONS!
5 PIECE DINETTE $148
POSTURE SERIES MATTRESSES
BRAND NEW
CONTRACT SPECIAL $19 SOLD IN SETS ONLY
COMFORT FIRM $39
HEALTH-O-PEDIC $49
COMFOR-PEDIC 10 yr. ltd. warranty $64
TOUCH of LUXURY 15 yr. ltd. warranty $74
FREE LAYAWAY
Crisp, clean look with the glow of an engraved Dayton Pecan finish. Roomy dresser with framed mirror, full or queen size headboard and frame. Plus your favorite option, 4-drawer chest or nightstand extra.
THE DANISH PECAN $268
THE OXFORD HALL $298
dresser, headboard, mirror, frame
The Chastity Bedroom $188
dresser, headboard, mirror, frame
Bed Frames Twin or Full $19 Queen or King $29
JUST ARRIVED! Daybeds
TERMS: CASH, CHECK, VISA
SURPLUS FURNITURE WAREHOUSE
Rt. 161 (North Belt East) 650 Sherman St.
BELLEVILLE, IL.
233-7293
•90 days same as cash•
EASY DIRECTIONS: From I-64 W. Take Exit 12 (Lincoln Trail) turn S. (at lights) 1 mile. Warehouse on left.
SURPLUS FURNITURE WAREHOUSE
FREE LAY A WAY
OPEN TO THE PUBLIC Fri. 10-6 Sat. 10-5 Sun. 12-5 Mon. 10-7 Tues. 10-7 Wed. 10-7 Thurs. 10-7
•For similar quality merchandise in other stores see your local yellow pages.

Warriors rip Redbirds, 7-1

By Pete Hayes
Staff writer

Don Schmidt had your basic bad night Tuesday when his Alton Redbirds were spanked 7-1 by the visiting Warrior soccer team.

It could have been worse. To wit: GCHS led 6-1 at halftime thanks to a goal that perhaps summed up the type of night it was for Schmidt and the Redbirds. Already leading 5-1 with less than four minutes until half, Granite City added another goal — on a throw-in.

Reader

NO, IT WASN'T a goal that came off a throw-in; the throw-in by Jon Reader actually went in the goal off the outstretched hand of AHS goalie Matt Anderson.

It was that kind of night.

"Granite City is an excellent, excellent team," said Schmidt. "I don't know if it would have changed things if we'd had the 12 apostles.

"We saw some things from our team tonight that were very uncharacteristic. Maybe part of it was because we were playing against a great team, though. They're well-coached and well-prepared.

"We're using a new system this season, with less dribbling and more shooting, more one- and two-touch passes. The bad news is that it's just our second game. It'll take some time, but I think it'll come."

The Redbirds saw their record fall to 2-1. They beat Belleville East 4-1 on Saturday and got a

(See ALTON, Page 4B)

Warrior soccer

	G	A	P
Shawn Petroski	6	1	13
Matt Little	3	1	7
John Nizinski	2	1	5
Jon Reader	1	2	4
Justin McMillian	1	2	4
Matt Wilson	1	0	2
Jeff Hayes	1	0	2
Scott Nemeth	1	0	2
Justin Bernak	1	0	2
Corey Kessler	0	1	1
Travis Mills	0	0	0
Steve Logan	0	0	0
Greg Sturdivant	0	0	0
Sonny Avran	0	0	0
Mikal Guffy	0	0	0
Mark Mendenhall	0	0	0
Jason Potter	0	0	0
Paulie Bucherich	0	0	0
Jim Stevens	0	0	0

Goalies
Mike Bristol, 2 shutouts, 2 goals allowed
Jayson York, 1 shutout, 0 goals allowed

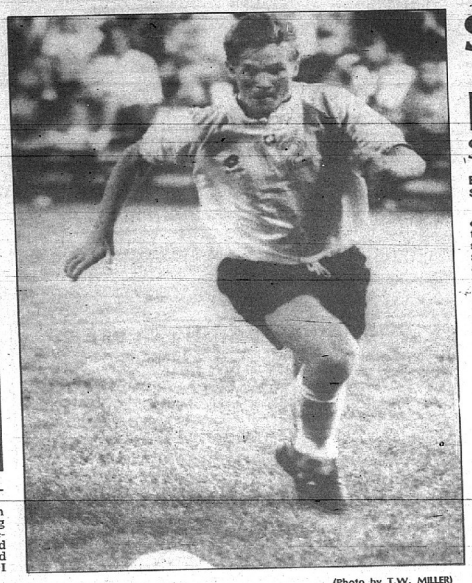
(Photo by T.W. MILLER)
Scott Nemeth moves the ball upfield for the Warriors during their 1-0 win over Vianney on Saturday.

SWC institutes points system

Soccer players watch cards

By Tony Panozzo
Staff writer

A new points system for carded fouls in soccer developed by the Southwestern Conference this season is causing the Warrior soccer team to rethink its actions on the field.

The system, approved by SWC athletic directors and principals earlier this year, has been implemented on an experimental basis for both boys and girls soccer this school year.

POINTS ARE BEING issued to players who receive yellow and red cards during all games this season. One point is given for a yellow card, and two points are issued for a red card. A player who accumulates four points over the course of the season will be suspended for one game.

A second game suspension will be issued when a player reaches seven points. Any player who reaches eight points will be suspended for the remainder of the season.

Several Warriors have already accumulated points, and other SWC teams are adjusting to the rule as well. While some coaches are not completely happy with the new system, including Granite City's Gene Baker, others feel the time has arrived to "clean up" the sport on the high school level.

Greg Patton

GCHS athletic director Greg Patton said the points system is intended to reduce the amount of unsportsmanlike conduct and a growing trend of over-aggressive behavior seen in soccer. He said more changes — courtesy of the Illinois High School Association — could be on the way.

"EVERYBODY IS concerned about what's happening in soccer," Patton said. "It's getting more physical and less of a

(See POINTS, Page 4B)

$2,000 purse up for grabs on Saturday at speedway

The Champion Spark Plug Challenge Series kicks off the racing program Saturday at Tri-City Speedway.

The series, contested over the course of the 1994 racing season, pits the top six points winners in the SKOAL Bandit Racing Sprint Cars, Budweiser Pro Stocks and Allied Auto Racing Association Modifieds, Super Sportsmen and Street Stocks against each other in a series of five-lap dashes to determine who wears the Champion Spark Plug Challenge crown.

SPONSORED BY Cooper Automotive, the dashes have a purse of more than $2,000.

The Champion Spark Plug Challenges kick off at 7:30 p.m., with the regular Clark "On the GO" Racing Series immediately following.

In Saturday's action, Joe Cooksey raced to the first AARA Modified feature win of his career. Cooksey took the lead from Maury Bargetzi on the first lap and survived four caution periods en route to his win.

Tommy Scott swept the SKOAL Bandit Racing Sprint Car card, taking his heat and the main event. Scott and Jim Moughan engaged in a back-and-forth battle for 10 laps before Scott boldly swept around Moughan in the third turn for the lead and the win.

Pat Ryan was victorious in the Budweiser Pro Stocks, while Rich Steyh won the AARA Super Sportsman main event and Wayne Downing won the AARA Street Stock feature.

ED DIXON WON the Miller Genuine Draft Classic for UMP Late Models on Aug. 31. Dixon led the entire 25-lap distance, while Bo Smith, Gary Wilson, Butch SMith and Kevin Gundaker battled

(See TRI-CITY, Page 4B)

GCHS seeks confidence in SWC opener at West

By Tony Panozzo
Staff writer

Turnovers, offensive miscues and O'Fallon's defense combined to keep Granite City out of the end zone last Friday in a 27-0 loss to the Panthers.

The Warriors (0-2) hope to start from scratch this week when they visit Belleville West at 7:30 p.m Friday in the Southwestern Conference opener for both teams.

GCHS COACH DON Harris will start junior Jeremy Hoback at quarterback for the second time this season after going with sophomore Kyle Briggs last week against O'Fallon.

The Warriors' young offensive unit will look to break out of a scoreless drought that has kept the team from gaining confidence and getting into the win column.

"We have to put the ball into the end zone and get some confidence from doing that," Harris said. "We haven't done that yet.

"This is a new start for us. We have to cut down on mistakes and turnovers. No matter how you play, when you do that you

(See FOOTBALL, Page 4B)

Schedule

Friday, Sept. 9
FOOTBALL: Granite City at Belleville West, 7:30 p.m.

Saturday, Sept. 10
GOLF: Granite City Scramble, 10 a.m.
CROSS COUNTRY: Granite City at Mount Vernon Invitational, 10 a.m.
SOCCER: Granite City at Belleville West, 10 a.m.

Monday, Sept. 12
TENNIS: Granite City vs. Civic Memorial, 4 p.m.

Tuesday, Sept. 13
TENNIS: Granite City at Roxana, 4 p.m.
GOLF: Granite City vs. Mascoutah, O'Fallon at Mascoutah, 4 p.m.
SOCCER: Granite City at Belleville East, 4 p.m.
VOLLEYBALL: Granite City vs. Belleville East, 6 p.m.

Wednesday, Sept. 14
TENNIS: Granite City at McCluer North, 4 p.m.

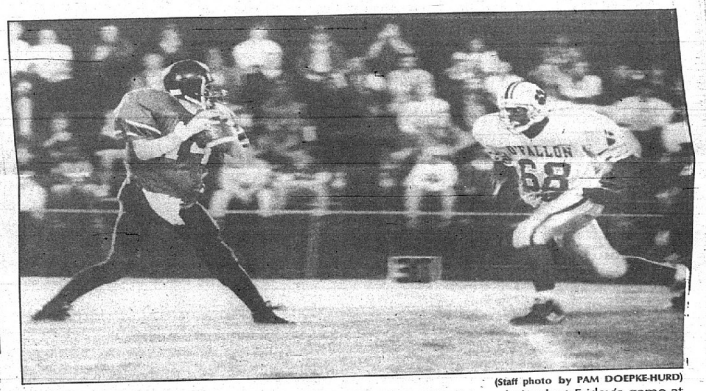
(Staff photo by PAM DOEPKE-HURD)
O'Fallon's Geoff Wells puts a rush on Warrior quarterback Kyle Briggs during last Friday's game at Memorial Stadium.

(Staff photo by PAM DOEPKE-HURD)
The Lady Warrior volleyball team practices at Memorial Gymnasium. GCHS got a forfeit win over Edwardsville on Wednesday due to the teachers strike there. The Lady Warriors are 2-1.

Granite City's Laycock on McKendree's roster

By Scott Marion
Staff writer

After a respectable showing in its first season, the McKendree College women's soccer team continues to develop under new coach Kelli VanHoose-Black.

Melissa Emmenegger, who guided the Bearcats to a 4-8-1 record last year, didn't return because of job commitments. This is the first collegiate coaching position for VanHoose-Black, a graduate of Collinsville High School. She played two years at Meramec and two years at William Woods.

Leslie Laycock, a freshman from Granite City, is one of

(See SOCCER, Page 4B)

Leslie Laycock

Trivial matters

1. What IHSA school has won the most state titles in all sports? The record includes outright and shared state championships.

2. East St. Louis Lincoln has won 24 state titles, which includes a shared state title in boys track in 1973. What IHSA school has won the most outright state titles without sharing at least one?

Answers at right.

Community Sports Calendar

BAC golf tourney

Former St. Louis Cardinals manager Whitey Herzog will play at the second annual BAC Baseball Celebrity Golf Classic, to be held on Thursday, Sept. 22 at Annbriar Golf Course in Waterloo.

Participants will play the 18-hole course, beginning with a shotgun start, at 11 a.m. Four-person teams will compete against celebrity teams.

For more information, call BAC baseball coach Neil Fiala at 235-2700, ext. 271 or (314) 487-2768 or Harry Easley at 939-8686 or 939-8712.

Coming up

Conference opener
Pat Curry (left) and the Warrior football team visit Belleville West for a 7:30 p.m. game Friday.

Trivia answers
1. Winnetka (New Trier)/Winnetka (New Trier East) has won 61 total state championships.
2. Elmhurst (York) has won 25 outright state titles and hasn't shared one.

Prep football

ALTHOFF CRUSADERS (0-2)

August
27 Alton ..... L 7-20

September
2 Belleville East ..... L 7-30
9 at Cahokia ..... 7:30 p.m.
17 Eureka ..... 7:30 p.m.
23 Belleville West ..... 7:30 p.m.

October
1 Centralia ..... 7:30 p.m.
8 Beaumont ..... 2 p.m.
14 at Poplar Bluff ..... 7:30 p.m.
21 Spring. Sacred H.-Griffin ..... 7:30 p.m.

BELLEVILLE EAST LANCERS (1-1)

August
27 Naperville North ..... L 6-14

September
2 Althoff ..... W 30-7
9 at Mehlville ..... 7:30 p.m.
16 at SLUH ..... 7:30 p.m.
24 Alton ..... 1:30 p.m.

October
1 at East St. Louis ..... 1:30 p.m.
7 Collinsville ..... 7:30 p.m.
14 Belleville West ..... 7:30 p.m.
21 Granite City ..... 7:30 p.m.

BELLEVILLE WEST MAROONS (1-1)

August
26 Moline ..... W 18-15

September
2 at Cahokia ..... L 14-16
9 Granite City* ..... 7:30 p.m.
16 East St. Louis* ..... 7:30 p.m.
23 Althoff ..... 7:30 p.m.
30 Collinsville* ..... 7:30 p.m.

October
8 Francis Howell North# ..... 7:30 p.m.
14 Belleville Eas*t ..... 7:30 p.m.
21 at Alton* ..... 7:30 p.m.

CAHOKIA COMANCHES (2-0)

August
26 at Granite City ..... W 15-6

September
2 Belleville West ..... W 16-14
9 Althoff ..... 7:30 p.m.
16 at Roxana ..... 7:30 p.m.
23 Carbondale ..... 7:30 p.m.
30 at Alton ..... 7:30 p.m.

October
8 ESL Lincoln ..... 1 p.m.
14 at Edwardsville ..... 7:30 p.m.
21 at Spring. Southeast ..... 7:30 p.m.

COLLINSVILLE KAHOKS (0-2)

August
26 Civic Memorial ..... L 14-41

September
3 at Mascoutah ..... L 0-2 (forfeit)
9 Alton* ..... 7:30 p.m.
16 Granite City* ..... 7:30 p.m.
23 at Edwardsville ..... 7:30 p.m.
30 at Belleville West* ..... 7:30 p.m.

October
7 at Belleville East* ..... 4:30 p.m.
14 O'Fallon ..... 7:30 p.m.
22 at East St. Louis* ..... 1:30 p.m.

COLUMBIA EAGLES (2-0)

August
26 Arcola ..... W 21-12

September
2 Chester ..... W 14-8
9 Freeburg* ..... 7:30 p.m.
16 Red Bud* ..... 7:30 p.m.
23 at Central* ..... 7:30 p.m.
30 Carlyle* ..... 7:30 p.m.

October
7 at Dupo* ..... 7:30 p.m.
14 at Waterloo* ..... 7:30 p.m.
21 Gillespie ..... 7:30 p.m.

DUPO TIGERS (2-0, 1-0 in conference)

August
26 at Sesser-Valier ..... W 35-14

September
2 Waterloo ..... W 28-21
9 at Red Bud ..... 7:30 p.m.
16 Carlyle ..... 7:30 p.m.
23 Berkley ..... 7:30 p.m.
30 at Freeburg ..... 7:30 p.m.

October
7 Columbia ..... 7:30 p.m.
14 at Breese Central ..... 7:30 p.m.
21 Chester ..... 7:30 p.m.

EAST ST. LOUIS FLYERS (2-0)

August
26 Chicago Simeon ..... W 34-16

September
3 Sumner ..... W 20-18
10 at Hazelwood East ..... 1 p.m.
16 at Belleville West ..... 7:30 p.m.
23 at Granite City ..... 7:30 p.m.

October
1 Belleville East ..... 1:30 p.m.
8 Alton ..... 1:30 p.m.
15 ESL Lincoln ..... 1 p.m.
22 Collinsville ..... 1:30 p.m.

ESL LINCOLN TIGERS (2-0)

August
27 Chicago Bowen ..... W 42-0

September
2 St. Louis Gateway ..... W 46-0
9 Roosevelt ..... 7:30 p.m.
16 at Alton ..... 7:30 p.m.
23 Beaumont ..... 7:30 p.m.
30 Mt. Vernon ..... 7:30 p.m.

October
8 at Cahokia ..... 1 p.m.
15 East St. Louis Sr. ..... 1 p.m.
21 at Moline ..... 7 p.m.

EDWARDSVILLE TIGERS (0-2)

August
26 Highland ..... L 0-2 (forfeit)

September
2 Carbondale ..... L 0-2 (forfeit)
9 Centralia ..... 7:30 p.m.
16 at Marion ..... 7:30 p.m.
23 Collinsville ..... 7:30 p.m.
30 at Granite City ..... 7:30 p.m.

October
7 at Mt. Vernon ..... 7:30 p.m.
14 Cahokia ..... 7:30 p.m.
21 at O'Fallon ..... 7:30 p.m.

FREEBURG MIDGETS (2-0, 1-0 in conference)

August
26 Nashville ..... W 34-15

September
2 Central* ..... W 56-0
9 at Columbia* ..... 7:30 p.m.
16 Waterloo* ..... 7:30 p.m.
23 at Carlyle* ..... 7:30 p.m.
30 Dupo* ..... 7:30 p.m.

October
7 Orchard Farm ..... 7:30 p.m.
14 Red Bud* ..... 7:30 p.m.
21 at Mater Dei ..... 7:30 p.m.

GRANITE CITY WARRIORS (0-2)

August
26 Cahokia ..... L 6-15

September
2 O'Fallon ..... L 0-27
9 at Belleville West ..... 7:30 p.m.
16 at Collinsville ..... 7:30 p.m.
23 East St. Louis ..... 7:30 p.m.
30 Edwardsville ..... 7:30 p.m.

October
7 Francis Howell ..... 7:30 p.m.
14 at Alton ..... 7:30 p.m.
21 at Belleville East ..... 7:30 p.m.

MASCOUTAH INDIANS (1-1)

August
26 O'Fallon ..... L 0-16

September
3 Collinsville ..... W 2-0 (forfeit)
9 at Roxana* ..... 7:30 p.m.
17 Jerseyville* ..... 1 p.m.
24 at John Burroughs ..... 1:30 p.m.
30 at Triad* ..... 7:30 p.m.

October
8 Wood River* ..... 1 p.m.
15 Bethalto* ..... 1 p.m.
21 at Highland* ..... 7:30 p.m.

O'FALLON PANTHERS (2-0)

August
26 Mascoutah ..... W 16-0

September
2 at Granite City ..... W 27-0
9 St. Louis U. High ..... 7:30 p.m.
16 at Mt. Vernon* ..... 7:30 p.m.
23 Centralia* ..... 7:30 p.m.
30 at Marion* ..... 7:30 p.m.

October
8 Carbondale* ..... 1 p.m.
14 at Collinsville ..... 7:30 p.m.
21 Edwardsville* ..... 7:30 p.m.

RED BUD MUSKETEERS (0-2, 0-1 in conference)

August
26 Chester ..... L 7-30

September
2 at Carlyle ..... L 0-41
9 Dupo ..... 7:30 p.m.
16 at Columbia ..... 7:30 p.m.
23 at Waterloo ..... 7:30 p.m.
30 OPEN DATE ..... 7:30 p.m.

October
7 Breese Central ..... 7:30 p.m.
14 at Freeburg ..... 7:30 p.m.
21 at Sparta ..... 7:30 p.m.

TRIAD KNIGHTS (1-1)

August
26 at Piasa Southwestern ..... W 46-8

September
2 Alton Marquette ..... L 27-28
9 at Carlinville ..... 7:30 p.m.
16 Wood River ..... 7:30 p.m.
23 at Jerseyville ..... 7:30 p.m.
30 Mascoutah ..... 7:30 p.m.

(Staff photo by PAM DOEPKE-HURD)
GCHS senior Jennifer Lewis loads up to serve during tennis practice.

HOPMEIER-HEARING CENTERS
COMPLETE HEARING AID SERVICE
FREE 30 DAY TRIAL
MOST BRANDS HEARING AIDS, INCLUDING THE RESOUND HEARING SYSTEM WITH AT&T BELL LAB TECHNOLOGY
*Repairs for all makes * Batteries
*Earmolds *Hearing Tests
CLINICAL AUDIOLOGIST ON STAFF
RALPH JOHNSON
2380 Homer Adams Pkwy.
Alton
Mon. & Wed. 1-5 pm
462-2115
BARB WELL
975 E. Edwardsville
Wood River
Mon. thru Fri. 9-5 pm
259-5280

Laura's September Specials
COUPON
Mr. Goodwrench "Quick Lube Plus"
Includes up to 5 quarts of Mr. Good wrench 10w40 Motor Oil, A.C. Oil Filter and Luburcation.
$18.60 Everyday
COUPON
Safety Inspection
Get a 30 point safety and maintenance inspection at no charge.
Keep your car safe and running good.
COUPON
Brake Special
Save $10.00 on any Brake Service or Repair.
Good thru 10/10/94
COUPON
Fuel Injection Service
Restore that new car performance by cleaning your fuel injectors.
$49.95
COUPON
4 Wheel Alignment
Save on a computerized 4 wheel alignment.
Shims at additonal cost
$49.95
Good thru 10/10/94
COUPON
Truck Load Engine Sale
Complete line of G.M Target Motors 36 month/50,000 mile warranty 2.5 litre 4 cylinder, 2.8 litre V-6, 305 - V-8 350 - V-8, 454 - V-8
Call for special Prices!
SENIOR CITIZENS SAVE 10% EVERY THURSDAY
DOES NOT APPLY TO ADVERTISED SPECIALS.
Parts and labor are warranted for 12 months or 12,000 miles, whichever occurs first.
Mr Goodwrench
SERVICE HOURS:
Mon.-Fri. 7:30-6 P.M.; Sat. 8 A.M. -12 Noon
GM QUALITY SERVICE PARTS
GENERAL MOTORS CORPORATION
ASE
Laura
NOW WITH SATURDAY SERVICE HOURS
BUICK PONTIAC GMC
903 N. Bluff Road
Just north of I-70 on Rt. 157 Collinsville
618-344-0121 314-621-0824
TOLL FREE 1-800-782-8592

BIG 4
CHEVROLET • GEO
HWY. 159
One Mile South of I-55/70
Collinsville
1820 Vandalia
345-5444
Service Hours
Mon. Fri. 7 a.m. - 6 p.m.
ANYBODY CAN QUICK-CHANGE YOUR OIL...
But nobody does it quite like Mr. Goodwrinch. So bring in your car today! We'll change your oil & filter, perform a complete chassis lub & 10 point maintenance check in 29 minutes or less for the next one's FREE. GM car or light truck. Everyday.
$18.95
Mr Goodwrench QUICK LUBE plus
AUTOMATIC TRANSMISSION SERVICE
Drain and refill the transmission with approved transmission fluid. Adjust the band linkage if applicable. Replace transmission filter and gasket. Check transmission operation.
$54.95
GM Passenger Cars & Light Duty Trucks only.
Expires - 10/31/94
GM GOODWRENCH® TUNE UP
This coupon good for $10 OFF GM Goodwrench Tune-up
■ Engine diagnosis ■ AC Spark Plugs ■ Check distributor cap/rotor, ignition, timing & belts ■ Replace fuel filter, PVC valve & air filter ■ Inspect battery terminals
$10.00 OFF
Mr Goodwrench
Offer expires 10/31/94
GM GOODWRENCH® BRAKE SPECIAL
This coupon good for a GM Goodwrench Brake Special
■ Inspect wheels, cylinders and grease seals ■ Inspect/replace front disc pads and rear brake shoes(if needed) ■ Turn discrotors(if needed) and drums ■ Inspect system for leaks
$10.00 OFF
Mr Goodwrench
Offer expires 10/31/94

1995
We do business the old fashion way "with a hand shake"!

Lumina

S-10 Pickup
GENUINE CHEVROLET
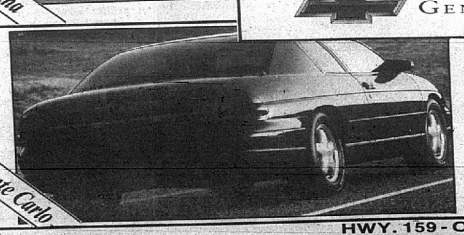
Monte Carlo

Blazer
HWY. 159 - One Mile South of I-55/70 COLLINSVILLE 345-5444
BIG 4
CHEVROLET • GEO
All of our employees are dedicated to making your buying and ownership experience a pleasure. Total customer satisfaction is our #1 goal!

John Lanterman
Sandy Thayer
Ray Wetherell
Carl Schultze
Denny Joyce
Ron Coleman
Dale Beck
Russ Sebastian
Daniel Sarmiento
Brian Braswell

★STOCKS ★BONDS ★MUTUAL FUNDS ★CD'S ★ANNUITIES

DENNIS L. NOBBE
Registered Representative
3361 Fehring Road
#9 Central Square
Granite City, IL 62040
(618) 876-2122
LINSCO/PRIVATE LEDGER
FINANCIAL SERVICES • MEMBER NASD SIPC

BASEMENT WALLS CRACKED? ...OR BULGING? WATER SEEPAGE?
WE CAN CORRECT THE PROBLEM QUICKLY AND SIMPLY
WOODS WATERPROOFING INC.
FOR FREE INSPECTION CALL
344-2288

By the numbers

Southwestern Conference

Team	League W	League L	Overall W	Overall L
East St. Louis	0	0	2	0
Alton	0	0	2	0
Belleville West	0	0	1	1
Belleville East	0	0	1	1
Collinsville	0	0	0	2
Granite City	0	0	0	2

Last Friday

Cahokia 16, Belleville West 14
Belleville East 30, Belleville Althoff 7
O'Fallon 27, Granite City 0
Alton 27, Quincy 22

Last Saturday

East St. Louis 20, Sumner 16
Mascoutah 2, Collinsville 0 (forfeit)

This Friday

Granite City at Belleville West, 7:30
Alton at Collinsville, 7:30
Belleville East at Mehlville (Mo.), 7:30

This Saturday

East St. Louis vs. Hazelwood East at Busch Stadium, 7:30

Cahokia Conference

Team	League W	League L	Overall W	Overall L
Carlyle	1	0	2	0
Dupo	1	0	2	0
Freeburg	1	0	2	0
Columbia	0	0	2	0
Waterloo	0	1	1	1
Red Bud	0	1	0	2
Breese Central	0	1	0	2

Last Friday

Dupo 28, Waterloo 21
Freeburg 56, Central 0
Carlyle 41, Red Bud 0
Columbia 14, Chester 8

This Friday

Breese Central at Carlyle, 7:30
Dupo at Red Bud, 7:30
Freeburg at Columbia, 7:30
Waterloo at Sparta, 7:30

Mississippi Valley Conference

Team	League W	League L	Overall W	Overall L
Civic Memorial	1	0	2	0
Jerseyville	0	0	2	0
Highland	0	0	2	0
Roxana	0	0	1	1
Triad	0	0	1	1
Mascoutah	0	0	1	1
Wood River	0	1	0	2

Last Friday

Civic Memorial 49, Wood River 14
Jerseyville 34, St. Genevieve 7
Highland 48, Marion 18
Effingham 47, Roxana 14

Marquette 28, Triad 27

Last Saturday

Mascoutah 2, Collinsville 0 (forfeit)

This Friday

Jerseyville at Civic Memorial, 7:30
Mascoutah at Roxana, 7:30
Triad at Carlinville, 7:30
Highland at Paducah (Ky.) Tilghman, 7:30
Wood River at Piasa, 7:30

South Seven Conference

Team	League W	League L	Overall W	Overall L
O'Fallon	0	0	2	0
Carbondale	1	0	2	0
Mount Vernon	0	1	0	2
Centralia	1	0	1	1
Marion	0	0	0	2
Edwardsville	0	1	0	2

Last Friday

Centralia 41, Mount Vernon 0
Carbondale beat Edwardsville by forfeit
O'Fallon 27, Granite City 0
Highland 48, Marion 18

This Friday

Centralia at Edwardsville, 7:30
Marion at Carbondale, 7:30
Harrisburg at Mount Vernon, 7:30

St. Louis U. High at O'Fallon, 7:30

Independents

Team	Overall W	Overall L
Cahokia	2	0
ESL Lincoln	2	0
Althoff	0	2

Last Friday

Cahokia 16, Belleville West 14
Belleville East 30, Althoff 7
ESL Lincoln 46, Gateway 0

This Friday

Althoff at Cahokia, 7:30
Roosevelt at ESL Lincoln, 7:30

We want to make you a star

The *Press-Record* wants to take its sports coverage to new heights. We want your team to come along for the ride.

We hope to provide coverage of local youth league action. But we first need the cooperation of the stars of the show — you. We encourage team coaches and managers to bring in their results to the *Press-Record* office. Information can also be sent by FAX at 876-4240.

In addition, if you are a team manager or the president or secretary of a league, the *Journal* wants to hear from you as soon as possible. The sports editors will be better able to plan coverage with copies of the team schedules, player rosters, lists of teams and the names and phone numbers of team managers.

Please send the information to: *Granite City Press-Record*, 1815 Delmar, Granite City, Ill., 62040.

For more information about youth league coverage, call the sports department (Tony Panozzo) at 876-2000.

ATTENTION: USED CAR BUYERS
Come See The Largest Selection of Used Cars, Trucks, Vans & 4x4's In The Metro East!
OVER 450 IN STOCK
Open for Your Shopping Convenience Mon - Sat 9am-9pm
GOOD CREDIT OK
CREDIT PROBLEMS OK
DIVORCED OK
BANKRUPTCY OK
Your Job Is Your Credit & Your Road To Credit
COUPON $500.00 OFF PRICE OF CAR
HOURS: Mon-Sat 9am - 9pm
INSTA-CREDIT AUTO MART 346-8890
Limit 1 coupon per purchase. Not redeemable in combination with other coupons or discounts. Not redeemable for cash. Coupon must be presented at time of purchase. Valid through 9/16/94.
910 N. Bluff Rd., Collinsville, IL (Hwy 157) Across From Dave Croft Dodge & Laura Buick
JRL 9/04

STOP IN TODAY AND CHECK OUT OUR HUGE SELECTION & LARGE INVENTORY OF BUICKS, PONTIACS, GMC TRUCKS & VAN CONVERSIONS!!
'94 MODEL CLEARANCE SALE in Progress '95's Arriving Daily
The Very Best Of Every Buick Ever Built!
INTRODUCING THE ALL NEW 1995 BUICK RIVERA
1994 BUICK REGAL 3800 V-6, Pwr. Windows, Locks, Delay, Keyless Entry, Alum. Wheels, Pwr. Ant., Stk. #41530 Only $17,999 Stk. #41530
NEW 1994 BUICK SKYLARK SEDAN Brand New Over 30 Available Power Locks, Tilt, Cruise, Delay Wipers, A/C, Auto. Trans., More Only $13,441
NEW 1994 BUICK ROADMASTER 350 V-8 Eng. Dual Air Bags Full Size Luxury, 260 H.P., 350 V-8 Engine, Rear Wheel Drive, Power Windows, Power Locks, Cruise, Tilt, Dual Air Bags, Anti-Lock Brakes, Pass Key Theft Deterrent System, Loaded, 5 Way Pwr. Seat, Keyless Entry, Climate Control, Limited Slip Trailer Tow, Power Antenna, Disc. Heated Mirrors, Cassette Stock #41423 $22,964
DEMO CLEARANCE SALE
NEW 1994 LeSabre Fully Equipped. Stk# 41559 SE PKG. Loaded, Pwr. Seat, Pwr. Windows, Pwr. Lks., Pwr. Mirrors, Keyless Entry, Cruise, Tilt, Delay, Pwr. Antenna, Cassette $20,620
1994 NEW CENTURY Sedan V6, 6 Way Pwr Seat, Pwr Windows, Pwr Locks, Tilt, Cruise, Delay Auto Overdrive, Power Antenna, Electric Mirrors, AM-FM Cassette, Wire Wheel Covers, Whitewall Tires, Remote Trunk Release, Rear Defog. Stk. #40151 MSRP $15,440 $14,740
Better Buick Dealer
Buick Best in Class Dealer 6 Yrs. Running
Laura
*Price includes all applicable rebates. Tax, Title, License and Doc Fees Not Included. *Cash Back on Select Vehicles
NOW WITH SATURDAY SERVICE HOURS
BUICK • PONTIAC • GMC
JUST MINUTES FROM THE ARCH
I-55/70 TO RT. 157 NORTH, COLLINSVILLE, ILLINOIS
314-621-0824 618-344-0121

2,867,900 PEOPLE LIVE IN THE BI-STATE AREA
Only 834 Of You Will Be Driving A New Oldsmobile
'94 Cutlass Ciera Special Edition
SmartLease Per Mo. for 36 Mos. $214
$14,195 Special Edition Price
Driver Side Air Bag, Anti-Lock Brakes, Air Conditioning, Rear Defogger, Programmable Auto Power Locks, 55/45 Divided Seats, AM/FM Stereo, Tilt Wheel, Pulse Wiper System, Carpeted Floor Mats, Auto Trans, The Edge and more features!
'94 Cutlass Supreme Special Edition
SmartLease Per Mo. for 24 Mos. $279
$17,195 Special Edition Price
Driver Side Air Bag, Anti-Lock Brakes, Air Conditioning, Rear Defogger, Power Locks, Cruise Control, AM/FM Stereo with Cassette, Tilt Wheel, Pulse Wiper, Carpeted Floor Mats, Front & Rear Fascias, Leather Wrapped Steering Wheel, Auto Trans, The Edge and more features!
When these 834 cars are gone, these prices will be gone forever. So hurry to Your Olds Retailer. Before the other two million people do.
More Car Less Money -Dan Dierdorf
ARTHUR YOUNG Oldsmobile Vandalia
BRENT BERGHEGER Oldsmobile Mascoutah
BIRGER Oldsmobile Carlyle
CAMERER Oldsmobile Carrollton
COULSON BARKER Oldsmobile Alton
FOUR FLAGS Motors Edwardsville
HOLZHAUER Auto Sales Nashville
JACK SCHMITT Oldsmobile O'Fallon
JACK SCHMITT Oldsmobile Collinsville
McCONKEY Motors Chester
STEVE SCHMITT Oldsmobile Greenville
STEVE SCHMITT Oldsmobile Highland
SUNDERLAND Motor Co. Jerseyville
SVANDA Oldsmobile Sparta
WEIR Oldsmobile Red Bud
Neighborhood Illinois Oldsmobile Retailers
FINAL SHIPMENT!
MSRP includes dest. charge. Add tax, title & license fees. GMAC must approve lease. 1st mo's pymnt, down pymnt, ref. sec dep due at lease signing. Total of payments equals monthly pymnt multiplied by term. Mileage charge of .10 per mile over 15,000 miles per year avg. Lessee pays for excess wear & use. See your Retailer for qualification details. See your Retailer for details on the Oldsmobile Edge.

•Football

(Continued from Page 1B)

struggle."

The Warriors committed four turnovers in last week's loss to O'Fallon, and the Panthers turned two of the miscues into touchdowns.

The Warriors opened the season with a 15-6 loss to Cahokia, which defeated Belleville West 16-14 last week. The Warrior running game produced lengthy drives and had chances to score in both games, but turnovers and other mistakes stalled each opportunity.

GRANITE CITY HAS scored just once this season: a 1-yard touchdown run by fullback Pat Curry in the first half against Cahokia. Curry and tailbacks Mike Kalips and Billy Niepert make up Granite City's running game.

Hoback will return to lead the offense after starting against Cahokia and taking over for Briggs in the fourth quarter against O'Fallon. The Panthers intercepted Briggs twice and Hoback once.

Harris said Briggs will concentrate on playing in the defensive secondary, and he looks for Hoback to help revive the offense.

"Hoback came in and did some good things," Harris said. "He has a little more experience. Kyle is a good defensive player. We're asking quite a lot of a sophomore to play defense and start at quarterback.

"He showed some signs of becoming a good quarterback. He's a competitor. Kyle's going to play hard no matter where we play him."

HARRIS HOPES THE rest of the Warriors can meet the challenge against the Maroons, who are coming off their first loss of the season.

Belleville West committed four turnovers against the Comanches, including one with time running out in the fourth quarter and the Maroons driving in Cahokia territory. The Maroons were at Cahokia's 20-yard line when Cahokia safety Lamondre Roberson nailed Dwayne Hawkins on a short pass play and caused a fumble.

The Comanches took over and held on for the win.

"We played pretty well, but we just got beat by a better team," Belleville West coach Dick Hood said. "We marched downfield on our last two drives. We didn't get stopped, but we felt like our kids never had control of it."

HOOD EXPECTS A tough test against the Warriors, who seem eager to make up for the last two weeks.

"You've got to think that's going to happen," Hood said. "I think it'll be a tough ballgame."

The Maroons have lost several key players from last year's team, which went 6-4 and made the playoffs. Their biggest loss was the graduation of receiver Mike Barron.

Belleville West's line includes a trio of senior standouts who play both ways, including 6-4, 270-pound tackle Brandon Frick. Frick bench presses 400 pounds.

The Maroons' other top linemen are Brad Valerius (6-1, 270) and Jan Yates (6-3, 254).

"It's been nice to build around those three kids," Hood said.

Belleville West's line provides plenty of protection for first-year quarterback Bryan Hanvey, a senior who has directed the team's balanced offense.

"HE'S GOT A lot to learn, but he's got a tremendous attitude," Hood said. "He's doing a nice job."

The backfield includes Hawkins, a senior tailback, and senior fullback Dan Dohrman. Hawkins ran for 112 yards against Cahokia.

"He's a speedster," Hood said. "He's stepping it up."

The team's passing game centers around Hanvey and receiver Aaron Krill, who has replaced Barron.

"He's really done a great job," Hood said. "He's got good speed. We feel he rates in the same class as Barron."

Belleville West's other top players include senior Russ Doll (6-3, 190), a three-year starter at defensive end; and Ima Crowder (5-11, 160), a junior who plays middle linebacker.

"He's probably the best athlete we have," Hood said.

•Soccer

(Continued from Page 1B)

McKendree players.

"I COACHED A boys recreational league team for six years, but I like this better," Dick Hood said. "I can share my knowledge and the players understand. With the younger kids, it's hard to get them to do what you want."

McKendree opened the season Aug. 28 with a 5-1 loss to Park College, then defeated Principia 3-1 in a scrimmage on Sept. 1.

"Park beat us 8-0 last year, but we got the first goal against them this time," VanHoose-Black said. "They were kind of shocked that a second-year team did that, but we'll surprise a lot of teams this year.

"We're still lacking a bit in the midfield, but we're starting to get a feel for who's going to play where, defensively as well as offensively."

Key players for the Bearcats include senior midfielders Erin White (Belleville West), Michelle Mullins (St. Louis) and Hillary Czosnyka (O'Fallon) and senior sweeper Natalie Van Rossum (Carbondale).

"ERIN WILL probably be one of our top scorers," VanHoose-Black said. "She has a good mind for the game. She thinks before she does anything.

"Natalie has real good speed. I'm just working with her on some of the fine points of the game.

"Michelle and Hillary give us some experience. I'll hate to lose them after this year."

Junior Becky Oplt, a former Belleville East athlete and a transfer from Belleville Area College, should help on defense. Freshmen Amy Grigsby (Chatham) and Cindy Gaither (Chatham) have been impressive in practice, as has Laycock.

Other members of the team are:

— Seniors Lisa Williams (Wesclin) at goalkeeper and Melinda Pruitt (Wesclin) at forward.

— **JUNIOR** Amanda Enser (O'Fallon) at forward.

— Sophomores Mikki Ryberg (O'Fallon) and Kathy Emke (Belleville West) at midfielder.

— Freshmen Becky Best (Rockford) at goalkeeper, Jennifer Benson (Collinsville) at midfielder, Margena Ray (Cahokia) at forward and Polly Waters (St. Louis) at defender.

"Our lineup isn't really set, but we should give a better showing this year," VanHoose-Black said. "We need to work on defensive clearing. We have a tendency to get a little excited when the pressure is on.

"We'd like to be at least .500, if not better. We've got a tough schedule, so it will be pretty interesting to see how it turns out."

•Points

(Continued from Page 1B)

finesse game.

"We're not the only conference having problems. They're looking to do something statewide."

The new system came about as a result of meetings between the coaches, athletic directors and principals of the five member schools of the conference: GCHS, Collinsville, Belleville East, Belleville West and Alton.

Points will be issued, however, during all games this season, not just in SWC contests. Coaches are required to keep point totals for each player.

Patton said several coaches have suggested the need for such a system, notably Belleville East's Phil Aleman. Patton disagreed with the perception that the system was intended to police actions in games between just two teams in the conference, archrivals Granite City and Collinsville.

OTHER SWC TEAMS are already feeling the effects of the new system. Patton said in last week's game between Belleville East and Alton, nine cards were issued.

"Basically, this is something Phil Aleman came up with that's been expanded upon," Patton said. "All the coaches were given an opportunity for input. Everybody has had some problems with this. It's not just Granite City and Collinsville."

The Warriors and the Kahoks were scheduled to meet tonight at The Gauntlet, but the game has been canceled because of the Collinsville teachers strike. Granite City will receive a forfeit victory.

The Warriors stand at 5-0 thus far, but several players have already earned card points. In Saturday's 1-0 win over Vianney, three Warriors received yellow cards: Steve Logan, Scott Nemeth and Shawn Petroski.

LOGAN WAS carded for encroachment. Nemeth and a Vianney player, Mark Travis, both received yellow cards for an aggressive exchange near midfield. Petroski received a yellow card for a delay of game foul.

Logan also received a yellow card in last week's game against McCluer North and now has two points. Nemeth, who received a yellow card in the season opener against Peoria Richwoods, also has two points. Justin McMillian and John Nizinski were given yellow cards in the Richwoods game and each have a point.

"It's something that has to be looked at over a period of time rather than day-by-day," Patton said. "We will re-evaluate it at the end of the season, and we may need to make changes and accomodate whatever IHSA changes may come about."

•Tri-City

(Continued from Page 1B)

it out for second through fifth place. Heats were won by Bo Smith and Butch Smith, with Dixon taking the dash.

The Miller Genuine Draft Classic for UMP Modifieds was swept by Tom Seets. Chasing Seets across the finish line in the Classic were Marty Smith, Joe Creason, Jeff Waggoner and Duane Whitemen.

NASCAR Winston Cup champion Rusty Wallace served as Grand Marshall for the event and also presented his father, Russ Wallace, with a "Legends of Tri-City" plaque as the first inductee into the Legends group.

•Alton

(Continued from Page 1B)

forfeit victory from Edwardsville earlier because of that school district's teachers strike.

WARRIORS COACH Gene Baker, whose team is 4-0, was coming off an emotional 1-0 victory over St. Louis power Vianney last Saturday.

"I think we have a chance to be good, but I'm still concerned about our depth," he said. "For that reason, I'm glad we were able to see everybody play tonight."

The Warriors got two goals from Shawn Petroski and two from John Nizinski.

"Those two had a good game," said Baker.

Petroski scored the first two goals to make it 2-0 at the 19:45 mark.

But Alton climbed back within 2-1 less than a minute later when Jim Whisler scored off an assist from teammate Joe Campbell.

"I thought we were still it in then," said Schmidt.

Then came a goal by Nizinski, who scored off a through-ball pass from Justin McMillan. That made it 3-1 and set up Reeder's throw-in goal.

"HE CAN REALLY add a lot to the offense with his throw-in," said Baker. "He's always been our best thrower, but he worked on the flip throw-in himself. It takes off like a rocket and has a different trajectory every time."

Nizinski finished the scoring at the 24-minute mark of the second half.

"Granite exploits mistakes," said Schmidt. "You can't do the little mistakes against a team like them."

The Warriors outshot Alton 21-11. Neither team had any corner kicks.

Your #1 Buick • Pontiac • GMC Dealer Is Now Your #1
EAST SIDE CONVERSION VAN & TRUCK CENTER

Over 75 Conversion Vans Available!
Unique Motor Coaches
CHARIOT EXTENDED CONVERSION VAN
Fully Decked Out
ON SALE TODAY ONLY $18,990* Stk. #41152

All Vans Clear'd & Marked With A Sale Price!
SPECIAL PRICES FOR MODEL YEAR CHOSEOUT. HURRY!

STARCRAFT The Safest Van in the Industry

Locally Built Malibu Vans Now Available

NEW 1994 GRAND PRIX SEDAN
Pwr. Windows, Pwr. Locks, Dual Air Bags, Title, Cruise, Pwr. Mirrors, AM/FM Cassette, Rear Defrost, A/C, Remote Deck, Lid Release. MSRP 17,541 Stk. #41249
SALE $15,997
We apologize for taking Grand Prix as having rear spoiler & alum. wheels in last weeks

NEW 1994 Pontiac Grand Am
Automatic, Air, Rear Defog., Pwr. Locks, Anti-lock Brakes, Driver Airbag
Only $12,894* Stk # 41421

1994 Yukon 1994 Suburban OVER 200 GMC'S AVAILABLE
NEW SHIPMENT 10 SUBURBANS & YUKONS IN STOCK

1994 Sierra 4x4 Ext. Cab
Plenty of GMC 4x4 Full Size Extended Cab Sierras Available!
Stk. #41271
Fully Loaded, Auto., A/C
$19,953
They Won't Last Long!

END OF SEASON CLOSE-OUT PRICES
1994 TRANS-AMS & FORMULAS
• Red Formula For Only $20,590
• Red Trans Am Auto, T-Tops, Leather
• Red Formula Auto, T-Tops, Leather
HURRY... They Won't Last Long
1994 SUNBIRD CONVERTIBLES
• Red Sunbird Conv. Black Top, Loaded, All The Equipment

LARGEST SELECTION BEST PRICES ON 92 REPURCHASED VEHICLES

SAVE TIME AND MONEY BY MAIL
Apply for No Charge Pre-Approved Auto Loan. Your Signature Gives Us Authority to Run Credit
Name
Address
City/State
Zip
Phone (H) (W)
Soc. Sec #
Time On Job
Signature
Mail to: Laura Buick-Pontiac-GMC 501 N. Bluff Rd., Collinsville, IL 62234

PONTIAC & GMC REPURCHASE SPECIALS
93 Pontiac Grand Prix Sedans V6, Loaded From $12,990 Originally Over $18,000 Value STK #2491
93 Pontiac Bonnevilles V6, Loaded From $16,990 Originally Over $21,000 Value STK #2523
'93 Pontiac Grand Am Auto, Loaded, V-6 Engine-Consumer Digest "Best Buy" From $10,990 Stk. #2420
93 GMC Safari Alt Wheel Drive... Extended Van, Loaded $15,395
Repurchase '94 Pontiac Sunbirds Auto., Loaded From $10,495 Stk. #R2545

BUICK REPURCHASE VEHICLES
'94 Buick Skylark Fully Loaded $12,395 STK #R2524
93 Buick Park Avenue $18,995 Stk. #P2452
'94 Buick Regal Loaded Stk. #R2548 $15,495
Loaded '93 Buick Century $11,590 Stk. #R2515

*Price includes all applicable rebates. Tax, Title, License and Doc Fees Not Included.

Buick Best In Class Dealer 6 Yrs. Running
Laura
NOW WITH SATURDAY SERVICE HOURS
BUICK • PONTIAC • GMC
JUST MINUTES FROM THE ARCH
I-55/70 TO RT. 157 NORTH, COLLINSVILLE, ILLINOIS
314-621-0824 618-344-0121

Sizzlin'

End of the Summer Auto Clearance
HOT HOT HOT DEALS

GM PROGRAM CARS

	WAS	NOW
94 Chevy Beretta, White, Low Miles	$13,995	$12,888
94 Chevy Cavalier, 4 dr. RS, Teal	$12,495	$11,888
94 Chevy Cavalier, 4 dr., Red	$12,495	$11,888
94 Caprice LS, Polo Green, leather Interior	$20,995	$19,888
94 Chevy Corsica, White	$13,495	$11,888
94 Chevy Beretta V6 Red	$14,375	$12,888
94 Chevy Cavalier RS 4DR	$12,495	$11,888
94 Chevy Caprice (350 V8 engine)	$18,995	$17,288
94 Chevy Cavalier RS 2 dr.	$11,995	$11,488
93 Cadillac Sedan DeVille, Red wired leather	$23,459	$21,888
93 Chevy Lumina Euro Coupe, Bright red	$14,995	$13,388
93 Chevy Lumina (2 available)	$12,495	$11,488
93 Pontiac Sunbird	$10,495	$9,888
93 Olds Royale	$17,995	$15,688
93 Buick LeSabre	$16,995	$15,288
89 Chevy Corsica, Red	$5,495	$4,888

PRE-OWNED CARS

	WAS	NOW
93 Dodge Shadow ES, 22,xxx miles, red	$9,995	$8,888
93 Chevy Lumina Euro, 4 dr., med. blue, loaded, low miles	$13,495	$12,488
93 Chevy Lumina Euro Coupe	$14,495	$12,888
92 Honda Civic, Red, 2 dr.	$8,495	$7,888
92 Mercury Topaz GS, Charcoal	$7,995	$6,888
92 Chevy Lumina Euro, 4 dr., red, 32xxx miles, loaded	$12,495	$11,488
91 Buick Skylark, 4 dr., Charcoal, Like New	$7,995	$6,988
91 Grand AM LE 4dr, Charcoal	$7,495	$6,888
90 Chevy Cavalier RS, 4 dr., Red	$5,995	$4,888
90 Ford Tempo	$5,495	$4,888
89 Ford Taurus SHO, black, gray leather	$8,488	$7,888
89 Chevy Caprice Brougham, blue, low miles, very clean	$9,495	$8,888
89 Chevy Corsica LTZ, dark red, all power options	$5,495	$4,888
93 Ford LTD Crown Victoria, White, Every Possible Power Option	$5,495	$4,888

PRE-OWNED SPORT CARS

	WAS	NOW
93 Camaro Z28, black, loaded, CD player	$20,995	$18,888
92 GEO Storm, yellow, 22xxx Miles	$9,488	$8,888
92 Chevy Camaro RS, V6, auto, loaded, T-Tops	$11,495	$10,888

PRE-OWNED SPORT CARS

	WAS	NOW
91 Honda CRX, White, Very Good Condition, Low Miles	$8,495	$7,888
85 Chevy Camaro, White, Auto, Air	$4,995	$3,888
84 Chevy Corvette, Red, glass top, 40xxx miles	$12,495	$11,888
89 Chevy Cavalier 224 Convertible, Charcoal, Low Miles, Loaded	$8,195	$7,488

PRE-OWNED IMPORTS

	WAS	NOW
90 Mazda Protege, 4WD, White	$7,495	$5,888
90 Hyundai Excel, 4 dr., GL	$4,995	$3,888

PRE-OWNED SMALL PICK UPS

	WAS	NOW
92 Dodge Dakota, black, sport	$11,488	$10,888
92 Toyota Pick Up, Red, 5 Speed, Air	$9,395	$8,888
92 S-10, Maroon	$7,995	$7,488
92 S-10, White, loaded	$10,495	$9,888
91 Chevy S-10 Tahoe, Silver/Gray, very clean	$7,995	$7,488
91 Chevy S10 Durango, White	$7,495	$6,888
91 GMC Sonoma, 5 Speed	$7,495	$5,888
87 Nissan Ext. Cab, Red, 5 speed, AC	$5,495	$4,888

FULL SIZE PICK UPS

	WAS	NOW
94 Chevy Full Size Blazer Silverado, black, loaded	$27,795	$25,888
94 GMC Suburban, 4 Wheel Drive, Teal, SLE, 11,xxx Miles	$30,195	$28,888
90 Chevy 1 Ton Ext. Cab Dually, Many Extras, Ground Effects	$17,495	$16,888
90 Ford F-150 XLT Lariat, Red & White, Clean	$11,495	$10,888

BIG VANS & MINI VANS

	WAS	NOW
94 Astro Ext., 16,xxx Miles, Loaded	$20,995	$17,988
93 GMC Surburban, Black, loaded	$25,995	$24,888
93 Chevy Conversion Van "Malibu" White, 7,xxx Miles	$21,495	$19,888
92 Mazda MPV Van, White, Like new	$13,595	$12,888
91 GMC Full Size "Classic" Conversion Van	$14,995	$14,488

SPECIALTY VEHICLES

	WAS	NOW
94 Chevy Silverado Suburban, Black, Dual Air	$29,495	$26,488
87 GMC Cabellero, V-8, Auto, Power, Air	$6,495	$5,888
85 Chevy Suburban ¾ Ton	$6,995	$6,488

BIG 4
CHEVROLET • GEO
HWY. 159
One Mile South of I-55/70 Collinsville
345-5444

Press-Record/Journal

CLASSIFIEDS 877-7700

toll free 1-800-766-FAST (3278)

HOURS: MONDAY THRU FRIDAY 8:00 A.M.-5:00 P.M.-CLOSED SATURDAY AND SUNDAY

FOR YOUR INFORMATION

Please check your ad for correct classification and proper wording the first day it appears. At the time you place your ad, please verify spelling of any unusual words or names. The Journals reserve the right to edit, reject or cancel the publication of any ad.

Adjustments: Please report errors the first day your ad appears. The Journals will not be responsible for any errors that occur after the first day. If you cannot locate your ad or if an error occurs please call *877-7700*. In case of an error, the Journal will extend the schedule of that ad. The adjustment of any error will not exceed the cost of the ad.

Cancellation: To cancel an ad call *877-7700*. Ask for your cancellation number. This number will serve as your record of cancellation in case of any misunderstandings or adjustments. You must call before the deadline to cancel an ad. There is no refund or rebate on early cancellation when purchasing the ***Sell It Fast Deal.***

Box Charges: Replies picked up at a Journal office, $5.00 per week; replies mailed, $10 per week.

Faxing Your Ad: Dial *1-618-876-4240* to fax your ad to us. Please include your daytime phone number, home phone number, full name, address, city, state and zip. Print your ad clearly. A Journal sales person will call to verify your information.

Notice to Readers: Prior to responding to advertisements requesting money to be sent or invested you may wish to investigate the validity of the offering and the company. The Journals cannot assume any responsibility of such offerings within the classified pages. For information regarding the investigation of business opportunities, contact the Better Business Bureau.

RATES

SUNDAY	10 Words $3.80
WED./THURS.	10 Words $6.50
3 ISSUES	10 Words $8.90

DEADLINES

SUNDAY	3:00 Friday
WED./THURS.	4:30 Monday
ILLINOIS WED.	10:00 Monday
ILLINOIS SUN.	3:00 Friday

Bed & Breakfast....405
Societies & Lodges....410
★Announcements....420
★Personals....430
Lost & Found....440
Car Pools....450
Juvenile Notices....454
Probate Final Notice....455
Probate Court Notice....456
Adoption Notices....458
Legal Notices....460
Assessment Notices....461
Board of Review Changes....462
Assumed Names....463
Claims Notices....464
Divorce Notices....465
Boat Name Changes....466
Change of Name....467
Bids & Proposals....469
★Cards of Thanks....470
Masonic Notices....475
In Memoriam....480
Cemetery Lots....490
Funeral Homes....500
Probate/Notice of Letters....510

Services

Accounting/Tax....741
Advertising....751
Alarm Systems....780
Answering Services....790
Antiques Restoration....795
Appliance Repair....800
Assessment/Abate....803
Attorneys....805
Automotive Services....810
Bathtub Repair/Refinish....813
Beautician Services....815
Bicycle Repair....816
Blacktop/Paving/Sealing....820
Business Services....825
Carpenters....830
Catering & Bartending....840
Cabinet/Making....850
Carpet Install./Cleaning....860
Carpet Sales....865
Cement/Brick/Stone....880
Chiropractic....885
★Cleaning/Domestic....900
Clerical Services....910
Chimney Cleaning....920
Chimney Repair....925
Clock/Watch Repair....940
Computer Services....941
Counseling....942
Custom Framing/Matting....945
Decks/Patios/Porches....948
Decorating....949
Delivery Service....950
Dental Services....951
Doors & Windows....955
Drafting....956
Drapes/Shades/Blinds....960
Sewing/Alterations....980
Drywall....990
Electricians....1000
Electricians Licensed....1010
Energy Conservation....1020
Entertainment....1025
Excavating....1040
Exercise/Fitness....1050
Fencing....1060
Financial....1070
Fire Protection....1080
Floor Services....1100
Florists....1105
Furniture Refin./Repair....1110
Garage Construct/Repair....1120
Garage Doors....1125
General Contractors....1140
Glass Services....1160
Gunsmithing....1170
Guttering/Sheet Metal....1180
Handyman....1185
★Hauling....1200
Heating/Air Conditioning 1220
Home Builders....1225
Home Improvement....1230
Instructions....1235
Insulation....1240
Insurance....1245
Interior Decor/Design....1250
Investigation....1251
Kitchens/Baths....1255
★Landscaping....1260
Lawn & Garden Service....1265
Lawnmwr/Snowblwr Rep.1270
Locksmiths....1280
Medical Services....1285
Metal Polishing/Buffing....1290
★Misc. Services....1300
★Moving & Storage....1330
Musicians....1340
Ornamental Iron....1350
Painting....1352
Paralegal....1360
Wallpapering....1365
Personal Care/Hair Care..1370
Pest Control....1380
Photography....1385
Piano/Organ Service....1390
Plastering....1400
Plumbing Contractors....1420
Plumbing/Drain & Sewer..1440
Portrait Artist....1445
Printing....1450
★Remodeling....1460
Research....1470
★Roofing/Siding....1480
Sandblasting....1500
Sewing Machine Repair..1520
Shoe Repair....1524
Signs....1525
★Snow Removal....1540
Steam Cleaning....1545
Swim. Pools/Hot Tubs....1560
Tailors....1565
Telephone Service....1570
TV/Stereo Repair....1580
Typesetting....1585
Typewriter Sales/Service.1590
Tire Work....1600
Travel....1610
★Tree Service....1620
Trenching....1625
★Tuckpointing....1640
Upholstery....1650
Video Repair....1651
Video/Audio Taping....1652
Water Heaters....1655
Water Services....1665
Waterproof/Foundation..1660
Wedding Services....1670
Welding....1680
Windows/Doors....1685
Window/Gutter Cleaning.1690
Woodworking....1695

Merchandise

Antiques....1710
Estate Sales....1715
Illinois Garage Sales....1719
Missouri Garage Sales....1720
Resale/Consign. Shops....1721
Auctions/Flea Markets....1730
Air Conditioners/Heating 1740
Appliances....1750
Art/Collectibles....1760
Baby Articles....1765
★Classified Flea Market.1767
Bar/Rest. Supplies....1768
Bicycles....1770
Books & Periodicals....1775
Building Materials....1780
Business Furn./Equip....1790
Camera Equipment....1800
★Catalogs....1805
Clothing....1810
Computer Equipment....1820
Christmas Gifts....1825
Construction Equipment.1830
Farm Equip/Supplies....1840
★Firewood/Fuel....1850
Food/Produce....1860
Furniture/Draperies....1865
Handcrafted Items....1870
Health/Fitness....1880
Horse & Tack....1885
Hot Tubs/Saunas....1890
Household Goods....1900
Hobbies/Toys....1910
Sewing Machines....1915
Jewelry/Watches....1920
Lawn & Garden....1930
Livestock....1940
Machinery/Tools....1950
Musical Instruments....1960
Pets....1970
Pet Grooming....1971
Pet Supplies....1972
Portable Bldgs/Storage..1975
Rentals....1976
Snow Equipment....1977
Sporting Goods....1980
Sprinklers....1981
Stereo/TV....1990
★Swaps....2000
Swimming Pools....2005
Telephone Equipment....2010
★Ticket/Cleaning/House..2015
★Miscellaneous for Sale 2020
Video Equip....2025
★Wanted to Buy....2030

Real Estate

Homes for Sale.....2100
St. Louis Hills....2102
St. Louis City....2103
Central West End....2105
City Historical Homes/Property....2110
City North Side....2120
City South Side....2130
City Southwest....2131
Sunset Hills....2132
Flats For Sale....2134
Condos - West....2135
Condos - South....2136
Condos - North....2137
Downtown/Midtown....2145
Homes for Sale- Suburbs. St. Louis County.....2150
Bellefonte & vicinity....2151
Affton/Lemay area....2152
Bellefontaine Neighbors2153
Brentwood....2154
Bridgeton/St. Ann area...2155
Chesterfield/Clarkson Valley area....2165
Clayton/Ladue/Frontenac & vicinity....2167
Crestwood/Sunset Hills. 2169
Creve Coeur/Olive St.Rd. & vicinity....2172
Des Peres....2173
Eureka & vicinity....2174
Fenton area....2175
Ferguson & vicinity....2176
Florissant....2177
Hazelwood....2178
Jennings & vicinity....2179
Kirkwood/Webster Groves & vicinity....2180
Ballwin/Manchester....2181
Maplewood/Richmd Hgts2182
Maryland Heights....2185
Mehlville/Oakville....2187
Normandy & vicinity....2189
North County....2190
Northwest County....2195
Overland & vicinity....2197
Sappington/Concord....2198
South County....2200
Southwest/Manchester Rd. & vicinity....2210
Spanish Lake....2215
Town & Country....2216
University City....2220
West County....2222
Wood'son Terrace....2224
Homes for Sale- St. Charles County.....2225
City of St. Charles....2230
Lake St. Louis & vic....2235
O'Fallon MO & vicinity..2240
St. Peters & vicinity....2245
Wentzville & vicinity....2250
Homes for Sale- Warren County.....2255
Homes for Sale- Montgomery County.....2256
Homes for Sale- Lincoln County.....2258
Homes for Sale-Jefferson County.....2260
Arnold/Imperial area....2265
Eureka & vicinity....2270
Festus/Crystal City....2275
High Ridge/House Springs & vicinity....2280
Homes for Sale- Franklin County.....2285
Pacific & vicinity....2290
★Homes for Sale- Out of area MO.....2295
Homes for Sale- Illinois. St.Louis Metro Area.....2300
Alton & vicinity....2302
Belleville-East....2304
Belleville-Swansea....2305
Belleville-West....2306
Belleville & vicinity....2307
Bethalto & vicinity....2310
Brighton....2312
Bunker Hill....2313
Cahokia....2315
Calhoun County....2317
Centreville & vicinity....2320
Clinton County....2323
Collinsville & vicinity....2325
Columbia & vicinity....2330
Cottage Hills....2331
Dorsey....2332
Dupo & vicinity....2335
East Alton....2336
East St. Louis....2340
Edwardsville & vicinity...2345
Fairview Heights & vic...2350
Freeburg....2351
Godfrey....2353
Grafton....2354
Granite City & vicinity....2355
Hartford....2360
Jersey County....2365
Madison County....2366
Mascoutah....2367
Macoupin County....2368
Meadowbrook....2369
Millstadt & vicinity....2370
Monroe County....2375
Moro....2377
O'Fallon IL & vicinity....2380
Pike County....2381
Rosewood Heights....2382
Roxana....2383
Smithton....2384
St. Clair County....2385
South Roxana....2386
Valmeyar & vicinity....2390
Waterloo & vicinity....2392
Wood River & vicinity....2395
★Homes for Sale- Out of Area IL.....2400
Apt. Property for Sale....2403
Duplexes for Sale....2405
Condominiums/Townhomes for Sale....2410
Country Places/Farmettes for Sale....2420
Custom Builders....2425
Lots/Acreage Sale....2430
Misc. Real Estate....2435
Mobile/Manufactured Homes for Sale....2440
Modular Homes for Sale. 2441
Mobile Home Sites/Lots for Sale....2442
Club Property for Sale....2450
Resort & Vacation Property for Sale....2455
Lake of the Ozarks Sale..2456
Deeds of Trust Wanted/for Sale....2460
★Real Estate Info....2465
★RE Listings Wanted....2470
RE Loans/Financing....2475
Real Estate Services....2480
★Real Estate Wanted....2485
RE Announcements....2490

Commercial Real Estate
★Business for Sale....2500
Commercial Property for Sale....2505
Commercial Property for Rent....2506
Farms/Farmland Sale....2510
Farms/Farmland Rent....2515
Income Property....2520
Investment Property....2523
Industrial Property....2525
Office Space for Rent....2530
Property Management....2535
Retail/Store Space for Sale 2540
Warehouse/Storage Space for Rent....2545

Rentals
Apartments/Flats Furnished....2601
Central West End-Furn...2602
Downtown/Midtown-Furn.2603
Jeff. County-Furn....2604
N. County-Furn....2607
N. Side-Furn....2608
S. City-Furn....2612
S. County-Furn....2613
St. Charles Furn....2614
W. County-Furn....2618
Southwest County....2619
Apts/Flats Unfurnished....2620
Central West End-Unf....2621
Downtown Midtown-Unf.2622
Jeff. County-Unf....2623
N. County-Unf....2624
N. Side-Unf....2625
S. City-Unf....2626
S. County-Unf....2627
St. Charles-Unf....2628
W. County-Unf....2629
Apt Hotel/Motel Units....2630
Clayton/Vicinity Furn....2631
Clayton/Vicinity Unf....2632
Condos/Townhms Rent...2640
Harvester....2641
Lake St. Louis....2642
O'Fallon....2643
St. Peters....2644
Wentzville....2645
Duplexes for Rent....2650
Houses for Rent....2660
Rent To Own....2665
Mobile/Manufactured Homes for Rent....2670
Mobile Home Sites/Lots for Rent....2672
★Rentals to Share....2675
Retirement Communities Rent....2677
Room & Board....2680
Sleeping Rooms....2682
★Rental Information.
News....2685
Storage/Garage Rentals..2690
★Wanted to Rent....2695
Banquet/Meeting Rooms, Facilities....2700
Club Property for Rent....2705
Resort/Vacation Property for Rent....2710
Lake of the Ozarks Rent..2715

Transportation

Buick....2
Cadillac....4
Chevrolet....6
Chrysler....8
Dodge....10
Eagle....12
Ford....14
Geo....16
Jeep....18
Lincoln....20
Mercury....22
Oldsmobile....24
Plymouth....25
Pontiac....28
Saturn....30
Misc Autos....32
Acura....34
Audi....36
BMW....38
Honda....40
Hyundai....42
Isuzu....44
Jaguar....46
Lexus....49
Mazda....50
Mercedes Benz....52
Mitsubishi....54
Nissan/Datsun....56
Porsche....58
Renault....60
Rolls Royce....62
Saab....64
Jeeps....65
Suzuki....68
Subaru....70
Toyota....72
Triumph....74
Volkswagen....76
Misc Imports....78
Sports Cars....80
Antique/Specialty Cars..82
Chevrolet Trucks....84
Dodge/Plymouth Trucks....86
Ford Trucks....87
GMC Trucks....88
Isuzu Trucks....90
Mazda Trucks....92
Nissan/Datsun Trucks....94
Toyota Trucks....96
Misc Trucks....98
Heavy-Duty Trucks....100
Vans....105
Commercial Vehicles....110
Misc Vehicles....115
★Auto/Truck Financing....120
★Cars/Trucks Wanted....125
Cars/Trucks Rent/Lease..130
Auto/Vehicle Insurance..135
Auto Repair/Paint....140
Auto Parts/Tires....145
Auto Parts/Used....150
Auto. Accessories....155
Truck Accessories....160
Motor Homes....165
Travel Trailers....170
Utility Trailers....175
Campers....180
Motorcycles/ATVs....185
Boats/Motors....190
Boat/Canoe Rental....195
Airplanes....200

Employment

Schools & Colleges....220
Help Wanted....320
Medical & Health Care....330
Resume Services....340
Seminars....345
★Employment Info....350
★Business Opportunities.360
★Jobs Wanted....370
Child Care....380
★Elderly Care....390

Notices

★Happy Ads....400

Autos For Sale

KOETTING FORD'S "Factory Authorized" Ford Clearance

ALL 1994 MODELS MUST BE SOLD NOW

"LIMITED TIME OFFER"

SEPT. 9th THRU SEPT. 26th ONLY!

2.9% A.P.R. FINANCING*

ON ALL NEW 1994 ESCORTS IN STOCK

America's Best Selling Small Car

*QUALIFIED BUYERS WITH APPROVED CREDIT

CHOOSE FROM 30 — SAVE HUNDREDS OF DOLLARS

HURRY FOR BEST SELECTION

ALL PRICES EXCLUDE TAX, TITLE, LICENSE AND DOC. FEE

FORD FACTORY PROGRAM VEHICLES

FRESH SHIPMENT JUST ARRIVED

'93 TAURUS GL 4-DR. Your Choice $14,399

'94 TEMPOS '94 TAURUS '94 CROWN VICTORIA SAVE $1000's

'93 ESCORT LX 3 DR. Your Choice $9,999

'93 MUSTANG, '93 TEMPO $10,499

ALL OF THESE VEHICLES ARE FULLY EQUIPPED INCUDING Automatic, Power Steering, Power Brakes, Power Mirrors, Air Conditioning, Stereo Cassette, Rear Defroster, Tilt Wheel, Cruise Control, Power Windows, Power Seats and MUCH MORE!

You Dont' Have To Negotiate to Get the Lowest Price! No Haggling — No Hassle — No Pressure BALANCE OF FACTORY BUMPER TO BUMPER WARRANTY TO 36,000 miles

KOETTING FORD INC.

PARTS AND SERVICE DEPARTMENT
OPEN MONDAY THRU FRIDAY 7:00 A.M. TO 6:00 P.M.
A Full Service Dealer •SALES •LEASING •PARTS •SERVICE COMPLETE BODY REPAIR FACILITIES
Two Miles South of I-270 ILLINOIS RTE. 3 AT PONTOON RD. GRANITE CITY, IL 62040 (618) 452-5400 (314) 867-9219
FORD

Buick 2

FOR SALE: 1987 BUICK RIVIERA-very good condition, all maintenance-loaded. Asking $4595. Or best offer. Call Larry at 931-9723.

FOR SALE 1985 Buick Skyhawk $800, low mileage. For parts or buy whole car. Needs hood and fender. After 6pm 877-7038.

Cadillac 4

1993 CADILLAC SADAN Seville. Looks and runs good. 877-3466. $2200.

SELL IT FAST IN YOUR JOURNAL 1-800-766-FAST (3278)

Chevrolet 6

'86 CAMARO $1050. '84 Firebird $1950/negotiable, dependable. 344-4554

'83 CAMERO Z28 Indy 500. T-tops, new interior, new paint, newly rebuilt motor. Best offer 797-2129.

'88 CELEBRITY CL, V6, silver, Blue/kpt. $2,500/negotiable. 288-5671.

'86 CHEVETTE, AUTOMATIC, AC, AM/FM cassette. Good reliable transportation. $950. 339-9070.

'88 CHEVY BERETTA, loaded, V6, alarm, sunroof, GT, sports package. 346-4828

Chrysler 8

1969 Chrys. Nyax, 4dr, ht., 440, 4bbl., 45,000 act. miles. Clean, no rust, many new pts. 451-0666.

FOR SALE: 1988 Crysler 5th Avenue, V8, 318 engine, automatic, 50,000 mi., AC, white with leather interior. Very Clean $5950. Call 931-1537.

Chrysler 8

1969 CHRYS. NYXH, 4dr, H.T. 440, 4 BBL, 45000 act. miles. Clean no rust. Many new pts. 451-0666.

Dodge 10

DODGE CARAVAN LE 1989. Sharp! New tires, brakes. 876-5093.

FOR SALE, '66 Dodge Charger, 383 engine, make offer. 877-0204.

Ford 14

'86 FORD F150 clean, runs good $3700/obo. 288-4525.

'90 MUSTANG GT, 5 spd., all power, sunroof, strawberry, grey, 48,xxx. 345-1656.

'93 TEMPO GL, red, 2dr, 5spd, ac, 9xxx, $7800. 452-1160

Lincoln 20

1985 LINCOLN TOWN CAR, $/G series. Looks and runs good. $3000. 877-0674.

Mercury 22

'75 MERCURY MARQUIS. Nice car inside & out. Runs good. $800. 344-5907.

Pontiac 28

'89 PONTIAC FIREBIRD, T-top, automatic. Loaded. Woman owned & driven. $7300/obo. 667-4995.

1993 PONTIAC GRAND AM SE. Must sell. Asking $11,700 or take over payments. 451-0902.

Pontiac 28

1987 Bunbird, a dose, auto, stereo, aluminum wheels, new brakes, rebuilt engine, under warranty. $1460 452-0423 after 6pm.

Hyundai 42

'93 SONATA, 4Dr, Auto, AC, Cass. 17,xxx Mi, $9900. 452-1160

Mazda 50

JOURNALS reach new CAR PURCHASERS! 82% of people said they were planning on purchasing a new car, truck or van in the next 12 months. CALL 866-FAST

Nissan/Datsun 56

CALL 1-800-766-FAST to place your ad.

Saab 64

1989 SAAB, 9000 turbo, $8500. 876-4520.

Antique /Specialty Cars 82

1966 LIMITED EDITION T BIRD $3200.876-5139.

Chevrolet Trucks 84

'77 CHEVY PICKUP 76,xxx original miles, PS, PB, tilt wheel, AC, $1200/obo. 288-4319

Ford Trucks 87

'90 FORD RCK-Up, F150 XLT Lariat, 831-3132 or 876-7388.

1967 FORD PICKUP, Runs good. $1100, OBO. Call mon. or tue. 10am-6pm, Thurs. and sun., 6-10pm. Ask for Gina, 451-2612.

Misc Trucks 98

'94 DODGE DAKOTA Sport, Club Cab. Many accessories. Moving, must sell! 258-8745.

Vans 105

1987 CHEVY BEAUVILLE VAN 12-pass., 1 Ton, white/silver, well-maintained, loaded, spotless. lt. grey interior, 101,xxx mi., $2,900. (618)877-2398.

'92 GMC CONVERSION, LOADED, Runs great. Must sell. 344-3187.

'88 PLYMOUTH GRAND VOYAGER, clean, $7900. 931-7350

'81 STON CHEVY van, rebuilt 350 and transmission, 4 new tires/ $1100/obo. 346-8062

Misc Vehicles 115

'74 CHEVY 54 CAPACITY V8 motor, runs good, asking $900. 667-3190, 667-7639

'78 Kaw KZ1000, Kerker header, King and queen seat, clean low miles, $1200 firm. See to appreciate. 779 Mont. Carlo Landau, sun roof, new tires and brakes, many new parts, needs minor repair, body good condition, $500 firm. 877-3402 anytime.

TIRED OF LOOKING at junk and high milage cars? Please stop in at Gitcho's gas and used cars. Good clean low milage cars at a fair price.

Auto Parts/Used 150

BACK BUMPER for Fiero. Front bumper for Mustang GT. Bath tub, regrates, fiberglass, insulation outside. Can be seen at 1649 7th St. Madison. Anytime.

Motor Homes 165

'78 TROPHY CLASS C MOTOR HOME. 26ft. Chevrolet 400. New carpets, tire, battery. Extras. Very clean. 57,xxxmi. $7500. 337-4510

Autos For Sale

1992 Chrysler New Yorker 5TH Ave. Exceptionally Clean, Low Miles, Comes with 3 year/36,000 Mile Extended Warranty — Joe SCHMITT Cadillac-Oldsmobile 618-344-4212

1993 Pontiac Bonneville 4 Dr., Low Miles, Full Power Equipment, Save Thousands on one of the Hottest Luxury Sports Today! — Joe SCHMITT Cadillac-Oldsmobile 618-344-4212

1990 Olds Ciera Very Low Miles, One Owner Car This Car is Showroom New — Joe SCHMITT Cadillac-Oldsmobile 618-344-4212

1990 Buick Regal Custom 2 Dr., Black, 4 Seater, Full Power Equipment and More. This Car Won't Last Long. — Joe SCHMITT Cadillac-Oldsmobile 618-344-4212

1990 Olds 98 Regency 2 To Choose From, Two of Our Cleanest Used Cars. Both Fully Loaded and Priced for Quick Sale — Joe SCHMITT Cadillac-Oldsmobile 618-344-4212

ATTENTION: USED CAR BUYERS
Come See The Largest Selection of Used Cars, Trucks, Vans & 4x4's In The Metro East!
OVER 450 IN STOCK
Open for Your Shopping Convenience Mon.-Sat 9am-9pm
Your Job Is Your Credit & Your Road To Credit
GOOD CREDIT OK · CREDIT PROBLEMS OK · DIVORCED OK · BANKRUPTCY OK
COUPON $500.00 OFF PRICE OF CAR COUPON
HOURS: Mon-Sat 9am-9pm
INSTA-CREDIT AUTO MART 346-8890
Limit 1 coupon per purchase. Not negotiable in combination with other coupons or offers. Not valid on prior purchases. Not valid on Sales Tax, Title, Lic. Fees. Trade Equity Not Required. Expires 9/30/94

$$$$$$$$$$$$$$$$$$$$
SPEEDWAY SALVAGE
Pays
TOP DOLLAR
For Junk Cars
876-3366
$$$$$$$$$$$$$$$$$$$$

You can help prevent heart disease and stroke. We can tell you how. Call 1-800-AHA-USA1.
American Heart Association

Autos For Sale

1984 Olds Cutlass Supreme SL
4 Dr., Full Power Equipment, Save, Save, Save on this Special Edition Car.
Jack SCHMITT Cadillac-Oldsmobile 618-344-4212

1990 Lincoln Town Car
Simcon Top, Low Miles, All the Toys
Priced for Quick Sale
Jack SCHMITT Cadillac-Oldsmobile 618-344-4212

1991 Honda Accord EX
Automatic, Air, Excellent Condition, Super Clean In and Out. Ready for Immediate Delivery.
Jack SCHMITT Cadillac-Oldsmobile 618-344-4212

1989 Olds Cutlass Supreme Coupe
Low Miles, Full Power Equipment Sporty 2 Dr. Car
Jack SCHMITT Cadillac-Oldsmobile 618-344-4212

1988 Olds 98 Touring Sedan
The Perfect Combination of Luxury and Sports. Low Miles, Alloy Wheels, All the Whistles and Bells
Jack SCHMITT Cadillac-Oldsmobile 618-344-4212

Travel Trailers 170

1986 SHASTA, 22'. Very good condition. 451-7754.

'77 WILDERNESS, 20ft., asking $3400. (618) 876-8060.

Classifieds get FAST Results

Boats/Motors 190

'74 BONITO RUNABOUT, 16' with 80HP Mercury O.B. motor. Seats 6 comfortably. Runs and looks like new also has newer Rolomatic trailer. Asking $2400 or make offer. Call Chris 931-4021.

1991 DX24 Landau Pontoon boat. Many extras. 451-7291.

'90 MFG Boat, 18 foot, 1964 60 HP Evenrude, Boat, motor and trailer $800. 931-1021.

SELL IT FAST IN YOUR JOURNAL 1-800-766-FAST (3278)

Help Wanted 320

AUTOMOTIVE SALES. New & used. Full time. Salary, bonus, demo, insurance & vacation. Experience preferred, but not necessary. Apply in person. Big 4 Chevrolet, Collinsville.

AVON/AGENT. CHRISTMAS rapid advancement. Call now, get $25 free products. 1-800-762-4424; 345-4745.

CHEERFUL, PROGRESSIVE charitable assistance. Experience only please. Box #2143, Collinsville Herald, 113 E. Clay, Collinsville, IL 62234

Help Wanted 320

ACCT. EXEC. CSR
National co. expanding to Metro East area seeking aggressive leaders to facilitate growth. Previous experience in sales, marketing or advertising helpful, but not required. Complete training is required. Guaranteed bonus, rapid advancement. Full time and part time positions avail. Forward resume to:
SALES MANAGER (124)
P.O. BOX 206,
Edwardsville, IL 62025

ALTERATION AND TAILORING SHOP looking for help. Call 656-3366 9am-4pm.

APARTMENT MANAGER for 36 units to do all things necessary to maintain property. Older country apartments. Send resume to: Box 2183, Granite City Press Record, 1615 Delmar, Granite City, IL 62040.

ATTENTION
Part Time Work, Full Time Pay
Homemakers, College Students or anyone wanting to make $$$. If you're available to work Tuesday-Friday, 5pm-9pm and Saturday, 9am-1pm, please call 877-8104 or apply in person:
OLAN MILLS
3717-H Nameoki Rd.
Granite City, IL 62040
EOE M/F/D

AVON, $20 FREE PRODUCTS WHEN YOU SIGNUP NOW! 632-4457.

COUNTRY FRESH MEATS is seeking an individual with 1-2 years of accounting office experience to include billing and inventory control. Candidates should have 10-key by touch and computer data entry. Normal hours will be 8am.-2pm., Monday-Friday. For prompt consideration send resume to: Country Fresh Meats, P.O. Box 98, National City, IL 62071-0090. Attention: Dennis White. EOE.

DELIVERY DRIVERS needed. Good driving record a must. Room for advancement. Apply in person: Berts Rental and Sales, 1920 Delmar Ave., Granite. No Phone Calls.

DRIVERS/MECHANICS: Fast-est growing waste hauling company, St Louis area. Grain-Most have class B CDL. Send resume: Po Box 2202, St Louis MO 63147.

EARN UP TO $1000 WEEKLY STUFFING ENVELOPES AT HOME. BE YOUR OWN BOSS. START NOW. NO EXPERIENCE. FREE SUPPLIES. FREE INFORMATION. NO OBLIGATION. SEND SELF ADDRESSED, STAMPED ENVELOPE TO: CASCADE DEPT. 2, P.O. BOX 5421, SAN ANGELO, TX 76902.

EXECUTIVE MANAGEMENT MIDDLE MANAGEMENT
Rapidly growing international company expanding to Metro East area. Executive and middle management background needed to work in top level positions. Preferred background in hiring, management, training & development. Organizational management & leadership skills required. Excellent compensation package for qualified individual. Entry level management also available. Send resume to:
CORPORATE DIRECTOR (124)
P.O. BOX 206,
Edwardsville, IL 62025

Help Wanted 320

EXPERIENCED SCRAP BURNERS wanted. Also looking for Demolition and Scrap Laborers. Must be willing to travel, must have valid drivers license and own transportation. Send resume to: P.O. Box 70, Madison, IL 62060. Or call 876-4766.

FAMILY SERVICE & VNA
Private Duty
Private duty program is currently seeking Home Helpers (no experience required), CNA's, LPN's and RN's (current IL licensure and 1yr home care experience) for per diem assignments. Dedicated caregivers may apply in person Mon-Fri, 8am-4:30pm, 4th floor or by mail to:
Family Service & VNA
560 Front St
PO Box 250
Alton, IL 62002
An equal opportunity employer, M/F/D/V

★ ★ ★ ★ ★
FITTERS
ASME code fabrication, steel tanks, etc. Work from prints. Experienced. Apply in person:
CONTINENTAL FABRICATORS INC
5801 W. Park
St. Louis, MO 63110

FRUSTRATED.....
with your present job? Primerica Financial Services offers what we believe is the greatest opportunity in America. We offer you training and the opportunity for you to achieve financial independence. We turn the insurance business into a people business. Start part time and work your way to full time management. Give us a call today. Mark Holmes, 618-656-5552, 910 Sunset Hills, Professional Center, Edwardsville, IL 62025.

★ ★ ★
BUS DRIVERS
Immediate openings. Now hiring school bus drivers for special education students. Starting salary $6.15 per hour. Training classes provided. Must be 21 years of age. Apply at:
School Services & Leasing Inc.
398-3340
Equal opportunity employer.

$1000 BY CHRISTMAS! New party plan needs demonstrators to show Christmas gift items. Your hours. No initial investment. Free kit & training. Also booking parties. Call 345-7671.

CAREER OPPORTUNITY: Explore the management opportunity with our rapidly growing real estate company. Immediate openings for Sales Associates with experience or will train. For confidential interview call Alberta, Holzinger Real Estate.

CASHIER, SELF service fuel and mini store. Full time. Starting $5.00 hourly plus some benefits. Apply 1047 North Broadway, St. Louis, MO. 314-241-9969

Autos For Sale

1994 PONTIAC GRAND AM SE COUPE

2.3 Litre Quad 4 Eng., A/C, AM/FM, Stereo Cassette, Rear Window Defogger, Anti-Lock Brakes, Power Locks, Tilt Wheels, Air Bag, Sport Stripes, and Much More. Stk. #8337. Was $14,194.
NOW $12,545

1994 PONTIAC GRAND PRIX SE SEDAN

V-6 Eng. Auto., A/C, Sport Interior, Remote Trunk Release, Rear Window Defog., Power Anti-lock Brakes, Tilt, Cruise, Dual Air-Bags, Second Gear Start, Leather Wrap Steering Wheel, Pwr. Windows & Locks. Much More. Stk. #8293. Was $18,713.
NOW $16,985*

STOP by and Shop Bob Brockland Pontiac GMC Before you stop anywhere!

1994 PONTIAC SUNBIRD LE SEDAN
#8242

4 Cyl., Auto., A/C, AM/FM Stereo, Pwr. Locks, Anti-Lock Bks., Rear Defog, Accent Strips, Deluxe Wheels Covers, Floor Mats, Much More. Stk. #8242
$198.71 per mo.
PAYMENT BASED ON 48 MONTHS, PAYMENT PRICE INCLUDES TAX, TITLE & LIC.
PAYMENT BASED ON 48 MONTHS 9.9% $1400 DOWN, CASH OR TRADE PRICE OF $11,195 RESIDUAL VALUE OF $4,319.84

1994 PONTIAC GRAND PRIX SE COUPE

V-6, 3.1 Ltr., 4 bbl. Auto, A/C, AM/FM CAss., Bucket Seats, Cruise, Tilt, Remote Deck Lid Release, Rear Defog., Pwr. Spot Mirrors, Lower Aero Ground Effects, Sec. Gear Start, Alum. Wheels, Pass. Siding Airbag, Leather Shifter. Stk. #8206. Special Sale Price
$16,585*

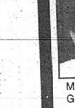

Mello Gianino
General Sales Manager.

I would like to personally invite the Metro East Automotive buyers to stop by Bob Brockland Pontiac-GMC and see why we continue to have so many satisfied customers since 1975.
Sincerely,
Mello Gianino

FACTORY WARRANTY & SERVICE AGREEMENT WORK WELCOME REGARDLESS OF WHERE YOU PURCHASED YOUR CAR OR TRUCK

BOB BROCKLAND PONTIAC • GMC
"The Working Peoples' Dealership"
Mon. - Fri. 8 a.m. - 9 p.m. • Sat. 9 a.m. - 6 p.m.
Hwy. 111 & Maryland Ave. Fairmont City, IL.
(618) 271-2700

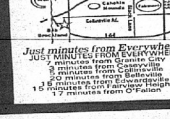

Autos For Sale

BOB BROCKLAND
PONTIAC-GMC
PRE-OWNED CARS & TRUCKS
271-2700
Hwy. 111 & Maryland Ave., Fairmont City, IL 62201
PRICED TO SELL

AS IS SPECIALS

85 Olds Delta 88 Royale, Full Power, Runs Great	$2,495
86 Chevy Cavalier 224, V6, Sunroof, Strong Car	$2,995
85 Pontiac Sunbird, Nice Car, Auto, A/C	$2,495
80 Ford Bronco 4x4, Full Size, Strong Truck	$2,495
84 Mercury Grand Marquis LS, V-8, Auto., Loaded, Clean	$2,485
85 Ford F150 P/U, Auto, Low Miles	$1,995
86 Mercury Markiz Auto, A/C, Sunroof	$1,995

UNDER $6,000

87 Cadillac Fleetwood Brougham Full Power, Mint Cond., Must See	
90 Sunbird, Auto, A/C, Class., Nice Car	
90 Beretta, V6, Auto, Loaded, Nice Car, Great Buy	
90 Olds Cierra, V-6, Loaded., Clean Car	
91 Ford Escort, Great Buy, Must See	
90 Olds 88 Regency, Loaded, Good Miles, Must See	
92 Ford Tempo GL, 2 Dr., Low Miles	
87 Pontiac Bonneville LE, Loaded, Good Miles, Nice Car	
87 Olds 98 Regency, V-6, Loaded With Power, Sunroof, Clean	
87 Buick Lesabre Limited, Loaded, Nice Car	
90 Mercury Grand Marquis Wagon, Loaded, Leather Interior, Runs Great	
89 Pontiac Grand AM LE Auto, A/C, Very Clean, Won't Last	

TRUCKS & VANS

93 Chevy Astro CS 8 Pass. Van, Extra Clean, 23,xxx Miles	
89 GMC Full Size Conv. Van, Loaded, 24,xxx Miles, One of a Kind	
91 GMC ½ Ton P/U, V8, AAC, 49,xxx Miles, Nice Truck	
85 Ford F150 XLT Lariat, 72xxx Miles, Strong Truck.	
92 GMC ½ Ton P/U, Auto, A/C, 32,xxx Miles, X-Tra Clean	
88 GMC ½ Ton Pickup, Work Truck, A/C, Clean	

MISC. CARS

94 Chevy Cavalier Z24, Loaded, Sunroof, Mint Cond., 8,xxx Miles	$14,995
93 Pontiac Lemans SE, Auto., A/C, 31,xxx Miles	,7995
93 Pontiac Sunbird LE, Auto, 8 To Choose From, As Low As	,6,995
91 Pontiac Grand Prix LE, Loaded, Nice Car	,6895
93 Buick Regal Grand Sport, Loaded, Extra Clean, Must See	,15,995
90 Pontiac 6000 LE V6, Full Power, Very Clean	,7,995
88 Buick Park Ave., Loaded, Must See	,6995
91 Olds Cutlass Ciera, 2 Dr., 23,xxx Miles, Loaded	,10,595
91 Chevy Caprice V-8 full power, 34,xxx orig. miles, Extra Clean	,6,995
91 Ford Thunderbird, Good Miles, Loaded, Power Sunroof	,9695
93 Olds Ciera S, Loaded with Power, Clean	,11,595
92 Pontiac Bonneville SSE, Loaded, X-Tra Clean	,14,995
91 Toyota Corolla DX, Auto, A/C, X-Tra Clean	,6495

Autos For Sale

1994 SUMMER SELL DOWN

1994 CAVALIER
#6338

FACTORY AIR, POWER BRAKES, POWER STEERING, AM/FM STEREO CASSETTE, AUTOMATIC.

MSRP	$11,048.00
WEBER DISCOUNT	-551.00
QUALIFIED 1ST TIME BUYER	-500.00

(EXCLUDES TAXES, TITLE & DOC FEES)
SALE PRICES **$9997**

94 BERETTA
#6342

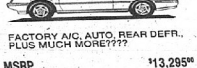

FACTORY A/C, AUTO, REAR DEFR., PLUS MUCH MORE????

MSRP	$13,295.00
WEBER DISCOUNT	-897.00
FACTORY REBATE	-500.00
QUALIFIED 1ST TIME BUYER	-500.00

(EXCLUDES TAXES, TITLE & DOC FEES)
SALE PRICED **$11,398**

1994 METRO
#6020

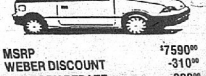

MSRP	$7590.00
WEBER DISCOUNT	-310.00
FACTORY REBATE	-300.00
QUALIFIED 1ST TIME BUYER	-500.00

(EXCLUDES TAXES, TITLE, & DOC FEES)
SALE PRICED **$6480**

1994 CORSICA
#6080

FACTORY AIR, AUTOMATIC, TRANS., ANTI-LOCK BRAKES, AIR BAG, AUTOMATIC DOOR LOCKS, MUCH MORE!

"SPECIAL SHIPMENT"
13 TO CHOOSE FROM

MSRP	$13,495.00
WEBER DISCOUNT	-961.00
FACTORY	-750.00

(EXCLUDES TAXES, TITLE, & DOC FEES)
$11,784

1994 CAPRICE CLASSIC 4 DOOR
#6336

FACTORY AIR COND., V-8, ENGINE, AM/FM STEREO CASSETTE, POWER WINDOWS, POWER LOCKS, CRUISE CONTROL, REAR DEFOGGER.

MSRP	$18,995.00
WEBER DISCOUNT	-1001.00
FACTORY DISCOUNT	-1000.00

(EXCLUDES TAXES, TITLE, & DOC FEES)
SALE PRICE **$16,994**

1994 CAVALIER R-S CONVERTIBLE
7
CONVERTIBLES IN STOCK, LOADED WITH OPTIONS.

$17,495
(Excludes taxes, title & Doc. fees)

WEBER GRANITE CITY
Chevrolet/GEO

Rt. 3 and Pontoon Road
Granite City, IL
451-7913

1994
94 CAPRICE CLASSIC
94 LUMINA EURO
94 DODGE DAKOTA P/U
94 CORSICA 4 DR - 3 IN STOCK
94 BERETTA CPE -2 IN STOCK
94 CAVALIER CPE - 3 IN STOCK
94 CAVALIER 4 DR - 3 IN STOCK
94 S10 LS PU

1993
93 FORD TEMPO - 2 IN STOCK
93 CORSICA
93 CHEV 1 TON DIESEL
93 S10 BLZR 2DR 4x4
93 LUMINA 4 DR - 2 IN STOCK
93 LUMINA EURO 4 DR - 4 IN STOCK
93 PONT FIREBIRD FORMULA
93 JEEP CHEROKEE 4 DR
93 BERETTA GT
93 CAMARO CPE
93 BERETTA GT
93 GMC SONOMA P/U

1992
92 PONTIAC LEMANS 4 DR
92 FORD ESCORT
92 FORD 1/2 TON PU
92 FORD RANGER PU
92 FORD T-BIRD - 2 IN STOCK
92 LUMINA EURO 2 DR
92 BUICK REGAL 2 DR
92 DODGE SHADOW 4 DR
92 CAVALIER CPE - 2 IN STOCK
92 FORD RANGER PU

1992
92 FORD FESTIVA GT
92 CAMARO RS
92 DODGE DYNASTY
92 GEO METRO 3 DR
92 PONT FIREBIRD
92 LUMINA Z34
92 GMC 1/2 TON PU
92 GMC 1/2 TON PU
92 LUMINA EURO 4 DR
92 CHEV 1/2 TON EXT CAB

1991
91 GMC SONOMA PU
91 GEO PRIZM 4 DR
91 GEO STORM
91 S10 PU - 2 IN STOCK
91 FORD EXPLORER 4 DR 4x4
91 BUICK REGAL 4 DR
91 HYUNDAI EXCEL 2 DR RED
91 PONT GRAN PRIX - 2 IN STOCK
91 S10 BLAZER 2 DR 4x4 - 2 IN STOCK
91 GMC SONOMA EXT CAB 4x4
91 RANGER 4x4 SLX
91 S10 BLZR 4 DR 4x4

1990 & OLDER
90 LUMINA EURO 4 DR
90 CHEV 1/2 TON SCOTTSDALE
90 CAVALIER 4 DR
90 CHEV 1/2 TON PU
89 MERCURY COUGAR
89 CORSICA
89 FORD MUSTANG - LOW MILES
88 CAVALIER CPE
88 PONTIAC GRAN AM

CITY CHEVROLET • WEBER GRANITE CITY CHEVROLET • WEBER
CHEVROLET • WEBER GRANITE CITY CHEVROLET • WEBER GRANITE
WEBER GRANITE CITY CHEVROLET • WEBER GRANITE CITY CHEVROLET

Autos For Sale

EAST SIDE'S #1 USED CAR TEAM

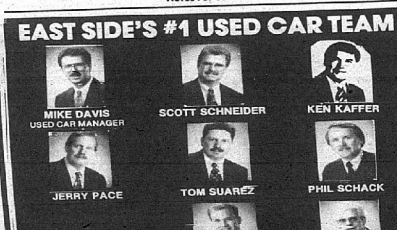

MIKE DAVIS USED CAR MANAGER · SCOTT SCHNEIDER · KEN KAFFER · JERRY PACE · TOM SUAREZ · PHIL SCHACK · CHRIS CALKINS · JOE SHAFFMAN · DENNIS KORTE

(3) 94 Mustangs
V6, Auto, All Power Options

93 F150 XLT S/Cab
Special edition model. Loaded with all options
$18,795

92 Festiva L
A/C, 4 Spd., Very Clean
$5,995

92 Gran Prix LE 4 DR
Jade Green w/Grey Intrin. Very Clean Car
$12,695

93 Escort LX 4 DR Sedan
Auto, A/C, Stereo, 3 To Choose From
$9,990

90 Geo Tracker LSL
Low Miles, 5 Spd.
$8,495

88 Bronco II XL
New tires, V-6, 5 Spd., very clean
$7,995

Watch for our show on Channel 11 this Saturday morning at 9:30 A.M.

90 Cougar XR-7
Supercharged V-6, Leather, A Real Slick Car

94 Taurus GL
3.8 V-6, Dual Air Bags & Much More
$15,995

87 Honds Civic DX
Cold A/C, Auto, Excellent Shape
$3,495

89 Firebird Cpe
Only 38,000 Miles, Fully Equipped
$8,890

91 Explorer Eddie Bauer 4X4
4 DR, Extra Clean. Sale Priced @ $14,995

92 Mercury Grand Marquis LS
Mocha With Tan Leather, Beautiful Car
$15,900

91 Mazda Miata
You can own a classic!
$13,490

92 F150 XLT
V-8, Auto, PW, PL, Tilt, Cruise
$13,495

91 Cavalier 2 Dr
A/C, 5 spd., Stereo
$6,995

91 Taurus LX 4 DR
1 Owner, All Power Options, Beautiful
$10,495

92 Chevy Lumina Eurosport
V-6, All Power Options
$13,495

90 Escort LX 2 DR
Auto, A/C
$6,295

1823 Vandalia St.
Collinsville
344-5105

245 S. Buchanan
Edwardsville
656-2585

93 Chevy Astro Van
Only 3,000 Miles

92 Dodge Mark III Conversion
All possible options, Low Miles

93 Dodge Grand Caravan SE
Low Miles & Perfect Condition
$17,695

Jack SCHMITT Ford

Help Wanted 320

FACTORY WORK
We are a rapidly expanding manufacturer that is in need of qualified individuals to work in our production departments. Previous factory experience helpful. On the job training provided. Several opportunities available. 3 shifts. Apply today.
HIGHLAND SUPPLY CORPORATION
1111 S. Sixth Street
Highland, IL 62249

Unlike other tax schools, ours is tuition free.
Introductory Course
Tuesday and Thursday Evenings, Beginning September 15, 1994 in Granite City
(Fee for books and supplies)
JACKSON HEWITT TAX SERVICE
876-2829

WANTED
WAREHOUSEMAN--Counterman
Sales Aptitude
Heating--Air Conditioning
Field Experience Desirable
MAIL RESUME IN CONFIDENCE TO
Modern Wholesale Supply Co.
P.O. Box 176
Edwardsville, IL 62025

MODELS WANTED
For Large Local Hair Show.
Need Professional Looking Individuals For Perms, Cuts And Color
Call: 931-2122
Ask for Jeff Imbodin

One Out of Six Deaths Is Caused by Smoking—The Same Odds as in Russian Roulette.

Help Wanted 320

FUELERS
Now accepting applications for full or part time employment.
★★ Dental
★★ Paid Vacations
★★ Insurance
★★ Bonus Program
★★ Sam's Club Reviews
★★ Uniforms
★★ Beverage Program
Apply In Person, Monday through Friday, 8am-5pm.
Gateway Mid-State Truck Plaza
Rt. 203
Exit 4 North
Madison, IL 62060.

FULL-TIME COOK. Apply in person at Horsehoe Lake Sports Bar, 410 St. Louis Rd., Collinsville

CASHIERS
Store and fuel desk
Now accepting applications for full or part time employment.
★★ Paid Vacations
★★ Insurance
★★ Bonus Program
★★ Sam's Club Reviews
★★ Uniforms
★★ Beverage Program
Apply In person, Monday through Friday, 8am-5pm.
Gateway Mid-State Truck Plaza
Rt. 203
Exit 4 North
Madison, IL 62060.

HOUSING PLANNER NEEDED
Position at public agency is available for experienced person to work primarily with neighborhood based non-profits to developing their capacity in housing development and also assisting non-profits in the undertaking of affordable housing projects. Background in several of the following areas is required: residential loan underwriting, residential loan origination, housing finance, housing development, non-profit capacity development, federal grant programs involving housing or community development, financial analytical, communication and writing skills needed. A bachelors degree in finance, urban studies, public administration or related field along with several years worth of applicable work experience is required. Please send resume, writing sample, and salary requirements to:
Granite City Press Record
Box xxxx, 1815 Delmar
Granite City, IL 62040.

Ideal Part-Time Opportunity Exists if...
•You enjoy the independence of setting your own hours and wages
•You enjoy the outdoors
•You are energetic and dependable

We need people interested in becoming independent contractors to deliver magazines and catalogs door to door in these zip codes: 62034, 62035, 62208, 62234, 63109, 63119, 63122, 63123, 63126, 63131.

For more information, fill out the coupon below and mail to: Suburban Journals, 4606 Potomac, St. Louis MO 63116, Attention: Operations

I am interested in delivering magazines & catalogs.
Name:
Address:
City:
State:
Zip:
Day Phone:
Eve. Phone:
I can work: ☐weekdays ☐weekends: ☐both

Suburban Field Marketing

Help Wanted 320

FULL TIME & part time night delivery drivers. Resume in person or written letter to: P.O. Box 53, Highland, IL 62249 or fax 654-6162.

FULL TIME SECRETARY. Qualifications must include:Strong organizational abilities; Word/Perfect; accurate entry and transcription; ability to assist clients and deal with public in busy social services setting. Send resume with entry level salary up to $6.00 per hour based on experience. EOE Three business references required. Send resume to: Executive Director, 202-B N. Main, Glen Carbon IL 62034

MAINTENANCE Professional company has multiple job sites for full time Managers, Working Supervisors, HVAC Mechanics, PIM Mechanics, Plumbers, Carpenters, Painters, and Floorcare People. Send resume to: Suite 271, 11939 Manchester Rd, St. Louis, MO 63131.

HAIR STYLIST WANTED
Station Rental For Only $50.00 A Week.
Call 877-0240 For Details

COLONNADES NURSING HOME
is accepting applications for Certified Nurses Aide.
Apply In Person
#1 COLONIAL DRIVE GRANITE CITY

INSTALLERS
• Major Appliances
• Televisions
• Satellite Systems
State Appliance Center is seeking qualified installers/technicians for immediate full-time and part-time positions. Please send resume and salary history.
State Appliance Center
1936 State Street
Granite City, IL 62040

WANTED
Part Time Employee
-20 hour work week
-Safety Services Representative
-Teaching/Marketing American Red Cross Safety Courses - Will Train, Submit Resume
Tri City Chapter
3728 Nameoki Rd.
Granite City, IL 62040

FOOD SERVICE SUPERVISOR
EXCELLENT OPPORTUNITY FOR SOMEONE WHO IS INTERESTED IN A FOOD SERVICE CAREER. WILLING TO TRAIN.
PLEASE APPLY IN PERSON.
COLONIAL CARE CENTER
2900 Stearns Ave.
Granite City, IL

CNA
New upgraded/Increased Salary Program along with an improved/Flexible Benefit Package. Full, part or PRN come talk with us & see what we have to offer.
Colonial Care Center
3900 Stearns Ave.
Granite City, IL

Help Wanted 320

MECHANIC-TRUCK, diesel engines. Full time. Monday-Friday days. Must have own tools. Room for advancement. Starting $7.75 per hour plus life, health, dental insurance. Apply at 1847 North Broadway, St. Louis.

MYSTERY SHOPPER. Supplement income. Work when you want. Immediate. Car necessary. Call 314-776-5715. 8:30am-6pm, or send resume & hand-writing sample to: Manager, 3905 Hartford St., St. Louis, MO. 63116.

OTR DRIVERS Wanted. Requires 2 years experience. CDL Class A license required. Home most weekends. Call 618-271-2030.

PARKING CASHIER-Part-time/Full-time parking attendant cashier. Downtown, Midtown, Clayton locations. Apply on Saturday, September 10th between 10:00a.m. and 2:00p.m. at Suite 3503, One Metropolitan Center, 36th floor (at 7th Street & Washington Ave.) Downtown St. Louis. Park Free in garage on Washington, between 8th & 7th Streets.

PART-TIME CLERK: Company seeking services of qualified individual to provide Paralegal clerical assistance. Duties include: filing, data entry, mail distribution, and diplomatic communication skills. Starting pay $6.00 hourly. Flexible work schedule. M-F, 8am-5pm. Send resume to: Box 2354, Granite City Press Record, 1815 Delmar, Granite City, IL 62040.

PART TIME office help. General office work. 12 midnight-8am. Call 654-6262.

PART TIME truck washer, flexible hours. Call 654-6192 after 3pm.

PROFESSIONAL SALES. Representative to market Xerox copy & fax equipment. Must have proven track record in sales. Will train on products. Excellent earning potential on commission basis. Send resume to: 129 W. Main, Belleville, IL 62220, ATTN: Glenn.

REPORTER
The Journal Newspapers are accepting applications for a news reporter. This full-time position is based in Collinsville. Ideal position for a recent grad. Full benefits. Send resume and work samples to:
REPORTER
Journal Newspapers
113 E. Clay
Collinsville, Ill. 62234.

GWYA INC.
"Your Insurance Agency"
is looking for a dynamic with management and leadership quality to manage and oversee the daily operations in Southern Illinois and the Greater Metropolitan Area. Must be willing to become licensed in property and casualty insurance. We offer salary plus commissionable income and benefits. Please call Jerry Wilson 618-992-9421 for an interview.

HARD WORKERS WANTED. Must have good driving record. Advancement possible. 344-2283.

HOUSEKEEPING
Now accepting applications for full time employment.
★★ Semi Annual Reviews
★★ Uniforms
★★ Beverage Program
★★ Insurance
★★ Paid Vacations
Apply in person, Monday through Friday, 8am-5pm.
Gateway Mid-State Truck Plaza
Rt. 203
Exit 4 North
Madison, IL 62060.

RETIREE-Part-time/Full-time parking attendant cashier. Downtown, Midtown, Clayton locations. Apply on Saturday, September 10th between 10:00a.m. and 2:00p.m. at Suite 3503, One Metropolitan Center, 36th floor (at 7th Street & Washington Ave.) Downtown St. Louis. Park Free in garage on Washington, between 8th & 7th Streets.

★★★
SCHOOL BUS
Drivers & riding aides. Training provided-sign-on bonus. Employee benefits available. Monthly attendants/safety bonus. Apply at:
School Services & Leasing Inc.
9995 Gravois
314-
EOE
SECURITY GUARD
Now accepting applications for full and part time positions. Benefits available.
★★ Accident Insurance
★★ Paid Vacations
★★ Flexible Schedule
★★ Uniforms
★★ Bonus Programs
★★ Semi-Annual Merit Reviews
Apply in person.
Monday thru Friday, 8am-5pm
Gateway Midstate Truck Plaza
I-55/70
IL Rt. 203
Exit 4 north
Madison, IL
875-5800 ext. 114

WHAT'S COOKIN'? Earn extra $$$$. Exciting new party plan. No experience. No investment. No delivery. Good commission. Free training. Call "The American way" Call 345-2081.

Help Wanted 320

SELL IT FAST IN YOUR JOURNAL
1-800-766-FAST (3278)

SUBSTANTIAL 2nd income opportunity to top 2nd job & without leaving your home. Free gift/sample tape. 1-900-XTRA-JOB. (24 hrs.)

SUPERVISOR: Part-time/Full-time position. Flexible Supervisor. Must be people oriented, energetic, disciplined, and think on your feet. Apply on Saturday, September 10th between 10:00a.m. and 2:00p.m. at Suite 3503, One Mercantile Center, 36th floor (at 7th Street & Washington Ave.) Downtown St. Louis. Park Free in garage on Washington, between 8th & 7th Streets.

TAKING APPLICATIONS for Freeze will train. Thursday, September 8th, at 3:30pm. Clean Craft Cleaners, 2601 Madison Ave., Granite City.

TEACHERS NEEDED at local daycares & preschools. Interested person phone 344-0211.

TELEPHONE SALES, part-time and full-time available. Some weekend work required, morning, afternoon and evenings. Guaranteed salary plus good bonus plan. Contact Sonad at (618)877-0900 or apply at 4064 Oakmont, Pontoon Beach (Granite City, IL)

TRUCK DRIVERS WANTED
Beelman Truck Co. is now hiring. We offer top pay, bonuses, safety bonuses, awards, vacation pay and 401k plan. All power units are less than four years old. We need a clean MVR, and two years' experience over one year experience with driving record certificate. We haul tank and/or dump experience helpful but not required. Call Debbie at 1-800-541-5918.

WANTED: Experienced, part time short haul tractor driver with a minimum of 5 years heavy hauling, city driving experience and good driving record. Must be able to load and unload heavy machinery. CDL required. Call 618-295-3600 for application.

Medical/Health Care 330

CNA
Applications currently being taken for CNA openings on all shifts. Full time or part time. New starting salary. Anna Henry Health Care Center, 407 Hillsboro Ave., Edwardsville. Apply in person Monday-Friday 8:30am-3:30pm. Additional insurance available. EOE.

WE HAVE full time opportunities for caring people. You can help us take care of our diabetic residents. Competitive salaries with many benefits. Apply at FREEBURG CARE CENTER, 200 W. Route 15, Freeburg. M-W-F 8-4, TU -TH 8-6.

Employment Information 350

POSTAL JOBS: Start $12.08 hr. plus benefits. For exam and application info call: 1-794-0610. Ext. IL152, 8am -8pm, 7 days.

WILDLIFE CONSERVATION JOBS Game wardens, security, maintenance, etc. No exp. necessary. Now hiring. For info call 219-794-3600 ext. 7444, 8am-9pm 7 days.

Business Opportunities 360

GRANITE CITY Journal route, 1910 paper. Excellent income, good pay. Price reduced, partial financing. Small company. 288-3736 after 5pm.

Get AMWAY
PRODUCTS WHOLESALE AND MAKE MONEY
345-4352

Child Care 380

BABY SITTER NEEDED, Brieriliff area, for 2 boys 8/6-3/638.

BABYSITTER needed before and after school, Nelderinghaus district, transportation available. 877-2235.

CHILD CARE in my home for toddlers. Reliable, responsible and loving. Call Mrs. Pat 877-7222.

LICENSED HOME DAY CARE provides pre-school care for all ages. Infants welcome. 500 Kaskaskia, Apt. 1-D. 931-1310.

LICENSED HOME daycare has openings available. Call Vickie 931-2814.

NEED BABY SITTER for 6mo. old. Prefer my home. Call 797-4709 after 4pm.

WILL BABYSIT in my home. Reliable, fun and reasonable. Call 451-9901.

Announcements 420

AN AVERAGE WEEKDAY JOURNAL Issue has 459,000 EXCLUSIVE readers. 1-800-766-FAST

Personals 430

A BABY TO LOVE
Ages 1-3 Years
In our 10 years of marriage, we have TRIED with YOUR GIFT, the enduring relationship and a warm, nurturing home which we long to share with your precious infant. Affection-ate, funloving, English couple (atty. & home maker and accountant dad) will offer continuous love, a world of opportunities and our complete devotion.
WE'D LOVE TO TALK WITH YOU
CALL SUE AND DAVID
708-853-0705 (COLLECT)

Societies & Lodges 410

Personals 430

A Brady-A Dream Come True: Let Us give your baby the simple joys of family, the love in our hearts, and a happy secure future! We are down-to-earth, fun-loving professional couple longing to share our life with children. Can we welcome your baby?
Call Laura & Marc
708-852-0291 Collect

A BABY TO LOVE
Affectionate, financially secure couple wishes to share your baby love, laughter and our complete attention. Dad is a medical doctor-kind and gentle. Mom is active and fun-loving. We will help you any way we can. Call Paula and Arthur COLLECT, 708-733-0551.

ADOPTION: Family-oriented home-based child care programmer long for the most special gift of all, a CHILD. Expenses paid. Together we can help each other. Call Deb/Paul 1(800)276-3775 or attorney, Glenna 1(800)241-5364.

DIVORCE ... $225.00
(Uncontested - Plus Costs)
Pay Plans • Eve. Appt. Avail.
LAW OFFICES OF Randall P. Steele
288-9591 • 876-4334
BANKRUPTCY • ESTATES
INJURIES • TRAFFIC

CHAPTER 13
Stops foreclosure, garnishments, Pay back child support, taxes, fines, student loans. Lower your car payment. Free consultations. $30.00 down payment to file.
MIOFSKY LAW OFFICE
618-451-ANDY

STARTDATING TONIGHT!
Have fun playing the Singles Telephone Dating Game! Choose from hundreds of singles Singles in your area. 1-900-ROMANCE.

UNCONTESTED DIVORCE
$225 plus costs.
MIOFSKY LAW OFFICE
618-451-ANDY

Lost & Found 440

FOUND SMALL Female cat, 8 /28. Pontoon Rd. and Lake Gardens. Call 797-0962.

FOUND: Tan and black puppy, with collar, near Wilson Park on 9/3. 797-2868.

GOLDEN RETRIEVER, Male, 10 yrs. Missing West Granite Area. Reward. Call 876-3012.

LOST:GERMAN Shepherd cat 6 /30 near Marryville/Angela. Reward. 797-2099.

In Memoriam 480

In Loving Memory Of Our Mother Dessie C. McAnish On Her Birthday Sept. 7
Within our book of memories are loving thoughts of you, things you often said and did.
And as we turn the page and scan each single thought, we realize the happiness you have always brought.
There are memories of our childhood days, there are memories of your wisdom and your unassuming ways, and when memories are dusted over every day, they're dearest still for we loved you, and Mother, we always will.
Sadly Missed By
Mr. & Mrs. William A. McAnish
Mr. & Mrs. Ronald McAnish
Mr. & Mrs. George (Sylvia) Rase
Mr. & Mrs. Dale G. (Marie) Rase
Grandchildren, Great Grandchildren, And all who loved her.

Appliance Repair 800

ALL SENSORS discounted for service calls. Repairs, for refrigerators, freezers, washers, dryers, ranges. Licensed, Bonded. Please call ARC 482-2306.

KIERSKI APPLIANCE & TV REPAIR
420 (Rear) Madison Ave.
877-8204

Donate Your Car to the Cancer Cause
for Complete Information Call
567-9730 or 1-800-227-0395
Toll Free
In Cooperation With
AMERICAN CANCER SOCIETY
Co-Sponsored by the Suburban Journals

Automobile Services 810

24 HOUR TOWING SERVICE AVAILABLE
At
Mike Hahne's Bellemore Shell, Inc.
877-0827
1-800-500-2211
Shell
3260 Nameoki Road
Granite City, IL 62040

Cement/Brick /Stone 880

SELL IT FAST IN YOUR JOURNAL
1-800-766-FAST (3278)

Cleaning/Domestic Services 900

DOMESTIC CLEANING. Hourly rates. 15 yrs. exp. 931-7570.

OFFICE CLEANER, experienced with refrigerator. Call Joe, 618-877-0552.

RESIDENTIAL AND OFFICE CLEANING: I Do Windows. 451-0689.

Clerical Services 910

PC 797-2666 Secretarial
Resumes - Newsletters
Advertising Flyers
Letters - Reports
Trans-Scripts
Pickup and Delivery

Decks/Patios & Porches 948

MORGAN CONSTRUCTION, ROOM ADDITIONS, decks, remodeling, bathrooms, kitchens. Affordable Prices. Free Estimates. Bonded. Over 45 yrs. exp. Call 931-7229.

Exercise, Fitness 1050

THE JOURNALS
assure you of exposure to the people who are in the market for your products.
CALL 866-FAST or 1-800-766-FAST
to schedule your ad today.

Garage Construction & Repair 1120

SELL IT FAST IN YOUR JOURNAL
1-800-766-FAST (3278)

General Contractors 1140

SAVE UP to 25% on all home improvements & repairs. Decks, patio enclosures, fences, trees, bushes, sod, windows, doors, decks, roofs & much more. Free estimates. Licensed & Insured. Home Improvements, 656-2977.

Handy Man 1185

AFFORDABLE HANDYMAN, clean quality work, small jobs welcome. 835-7931.

ART'S PAINTING & home repair, small jobs welcome. 397-9068.

LEE'S HANDYMAN'S SERVICE. Heating & cooling refrigeration, plumbing, carpentry, electrical, roofing, roof & siding repair. Plus odd jobs. 24 Hour emergency service.452-9934.

Hauling 1200

A DUMP TRUCK-looking for work. Grading, dozer work. 452-5706.

AFFORDABLE TRASH Hauling. Attics, Basements, Garages Cleaned. Yard work also work. 344-1041.

DUMP TRUCK, Rock, dirt, trash, fill, clothes, etc. Call Gary 876-3918

HAULING DIRT, rock, sand, asphalt, landscape rock; mulch. 344-2992.

TANDEM DUMP TRUCK loads dirt, rock, sand, reasonable rates 931-7229.

WE HAUL AWAY UNWANTED APPLIANCES. Small hauling fee. 832-4581 or (618)344-0237

Air Conditioning & Heating 1220

BECKER'S HEATING & COOLING
For all your residential heating and cooling needs.
CALL NOW
MIKE BECKER Owner/Operator
Condenser Cleaning & System Check **$30.00**

Home Improvement 1230

CARPENTER WORK WANTED. Semi-retired carpenter. Reasonable rates. Call 931-7235.

CP HOME IMPROVEMENTS. All type home improvements. No job too small. Free estimates. 30 yrs. exp. 797-2134.

HOME IMPROVEMENTS. Bonded. Insured. 40yrs. Experience. (800)305-9939.

Home Improvement 1230

ABOVE THE REST WITH QUALITY. Siding, Replacement Windows, Carpentry, General Repairs, Exterior, Interior, Licensed, Insured, Free Estimates. Call Home Repair & Improvement, 797-4401. 1-800-779-0844

ACCURATE FREE BIDS. Decks, patio covers, privacy fences, trees, bushes, sod, siding, room additions, replacement windows, roofing, complete interiors. 451-1535.

BI STATE CONSTRUCTION General Contractors. Custom Home Building, Room Additions, Roofing, Siding. All types of Concrete. License Insured. 452-4027

ROOFING, Siding, Painting, Windows all Home Repair. Free Estimates. 876-7429

Instructions 1235

VOCATIONAL AND G.E.D. CLASSES
Transportation & Child Care (no cost to students)
Venice Lincoln Technical Center
874-7792

Insurance 1245

LOW COST HEALTH INS.
Individual/Group/Short term
Jaime Mills & Assoc.
1415 Niedringhaus
876-1468

Landscaping 1260

THE JOURNALS
reach 795,195 adults or 84.5% of the Greater St. Louis readers with 935,000+ incomes.
1-800-766-FAST

Lawn & Garden Service 1265

ABBOTT-TRIM TREES, bush-es, hedges, weeds, or remove. Pine trees, overgrown. Lawn cutting, yard clean-up, clean gutters, haul away trash, haul rocks, odd jobs. Many references, free estimate, 14 years experience, very reasonable. 931-2141. Call 797-7054.

GREEN THUMB yard/garden service. Family operated. No employees. Cut, trim, clean up. Tilling for gardens & flowerbeds. Reasonable, dependable. Free estimates. 288-7938

J. L. TRIMMING, shrubs, hedges,tree. Landscape, planting & removal. 876-7442

Lawn Mower/Snow Blower Repair 1270

ANDY'S SMALL Engine Service. 344-5472

Misc. Services 1300

STEVE'S TREE Service. Tree removal or trim. 12 Years experience. Free Estimates 877-8208

Painting 1350

AL GENARD & SONS painting. Interior, exterior, residential commercial. Insured. Free estimates. 344-2385

Pest Control 1380

Problems with Roaches or Fleas?
$6.00 Per Room
Three Month Written Guarantee-100% Kill Rate
FREE ESTIMATES
876-7508
BUG BUSTERS
Pest Control

Plastering 1400

MUYLEART. New Homes, Old Walls repaired. Patching, Stucco & FREE ESTIMATES. 876-3208.

Snow Removal 1540

SELL IT FAST IN YOUR JOURNAL
1-800-766-FAST (3278)

Tree Service 1620

AAA TREE SERVICE
Trimming & removing low cost professional work.
Toll free pager
341-6065

KEITH'S TREE Service, Trees cut down, trimmed. 345-1651

M & D STUMP removal, fast, economical, free estimates, fully insured. 931-6505, 876-8300

TREE's REMOVED, stumps ground, damaging limbs removed, free estimate. 345-1045 Lee's Tree Service, Henry Lee Brown

Wedding Services 1670

ARE YOU in need of professional photographer? I specialize in wedding receptions, cocktail, prise, & theme parties, etc. Call Dan, 618-235-6352

Antiques 1710

LARGE COLLECTORS SALE -Must Sell. Collector plates, Sandwich Glass, Carnival, Candlemarks, books, misc. Large Avon collection. Antique table. By appointment only until sold. 344-5660

Legal Notices 460

STATE OF ILLINOIS
IN THE CIRCUIT COURT OF THE THIRD
- JUDICIAL CIRCUIT
MADISON COUNTY -
IN PROBATE
In the Matter of the Estate of
BERNARD JENKINS,
DECEASED
NO. 94-P-61
CLAIM NOTICE
NOTICE IS GIVEN of the death of BERNARD JENKINS, of Granite City, Illinois. Letters of office were issued on August 16, 1994, to THOMAS JENKINS, independent Executor, of 3248 Edgewood, Granite City, Illinois. Attorney for Executor is MARK GOLDENBERG of Bono, Goldenberg, Hopkins & Bilbrey, P.C., 2132 Pontoon Road, Granite City, Illinois 62040. This estate is being administered independently.
Claims against the estate may be filed in the office of the Clerk of the Circuit Court, Madison County Courthouse, Edwardsville, Illinois, or with the Executor, or both, within six months from the date of this publication or within one of letters of office, and any claim not filed within that period is barred. Copies of a claim filed with the Circuit Court Clerk must be mailed or delivered to the Executor and to the attorney, within ten days after it has been filed.
Mark C. Goldenberg
#00990221
Bono, Goldenberg, Hopkins & Bilbrey, P.C.
2132 Pontoon Road
Granite City, Illinois 62040
(618) 877-0066

IN THE CIRCUIT COURT
THIRD JUDICIAL CIRCUIT
MADISON COUNTY, ILLINOIS
STATE OF ILLINOIS)
) ss
COUNTY OF MADISON)
IN THE MATTER OF THE PETITION FOR THE ADOPTION OF: JAMES FORD MARTIN, a male minor child.
No. 94-AD-14
To: ALL WHOM IT MAY CONCERN:
Take notice that a Petition was filed in the Circuit Court of Madison County, Illinois, for the adoption of a male child named Paul Clifford Martin. NOW, THEREFORE, unless you all whom it may otherwise concern, file your answer to the petition in the office of the Circuit Clerk of Madison County, Illinois, in the Edwardsville, Illinois, on or before the 29th day of September, 1994, a default may be entered against you at any time thereafter, and a judgment granting the petition may be entered by default.
DATED THIS 23rd day of August, 1994.
MATI MELUCCI
Clerk of the Circuit Court
By: Susan Sennett, Deputy
Phillip A. Thelen
Bar No. 0913929
Attorney for Petitioners
Thelen & Thelen
P.O. Box 966
Granite City, IL 62040
Telephone: (618) 931-6500
#32-0C

SELL IT EARLY
SELL IT FAST
SELL IT FAST!
Our Classified Lines are open
Mon-Thurs 7am-5pm
Fri 7am-5pm
Sat 8am-12pm
Call now to place your classified ad.
986-FAST
or
1-800-766-FAST

Auctions /Flea Mkts 1730

AUCTION
WHERE YOU GET SOMETHING FOR NODDING
2819 Madison Avenue, Granite City, IL
Sept. 9, 1994
Friday Evening 3:30 General 7:00 Real Estate
Real Estate Offered: 2 Bedroom Up, 2 Bedroom Down, 1 Bedroom Apt. 2 Baths, Living room, Dining room, Kitchen & Utility Room, Gas Heat, Garage Apt. Will Widen to suit buyer. Terms: 10% down day of sale, balance in 30 days. Contact Auctioneer for details.
VIEWING BY APPT. ONLY CALL 344-6203
Terms: Cash or Approved Check. Not responsible for any accidents.
ALLAN AUCTION AND REAL ESTATE APPRAISAL SERVICE (618) 344-6203 COLLINSVILLE, IL

AUCTION
"WHERE YOU GET SOMETHING FOR NODDING"
CASTYVILLE LIONS
2861 Bellevue Ave., Granite City, IL
Thursday Evening, Sept. 15, 1994
Sale Begins Approx. 6:00 P.M. Real Estate
Real Estate to be offered at 7:00 P.M.: Commercial building 11,483 sq. ft. Suitable for many business or civic organizations use.
Terms: 10% down day of sale, remainder due upon receipt of title.
Viewing: By Appt. Only Call 344-6203
Terms: Cash or Approved Check. Not responsible for any accidents.
ALLAN AUCTION AND REAL ESTATE APPRAISAL 344-6203 Collinsville, IL

AUCTION
"WHERE YOU GET SOMETHING FOR NODDING"
Sat., Sept. 10, 1994
Furniture 10:30 Real Estate Noon
8402 & 8404 Collinsville Rd.
State Park Place (Exit Rt. 55 Rd.)
Real Estate to be offered at NOON: 1 Building on Double Lot w/gas, electric & water. Zoned C-2 Commercial. Suitable for many uses.
VIEWING: BY APPT ONLY CALL 344-6203
TERMS: 10% down day of sale, remainder due upon receipt of title. Sold "as is" no warranty given or implied.
COMPLETE LIQUIDATION OF BUSINESS & OTHER FURNITURE!
Gas B60 Grill, Metal Bed, Interior Door, 3 Wooden Tables, Bench, 10 Twin Metal Cots, Good Fences, Lawn Edger, Tiller, Lawn Mower w/Tables & 6 Chairs, Chino Cabinet, Leather Tufted Ottoman, Brass Lamps, Brass Table Lamps, Chairs & Chino Cabinet, Duncan Phyfe Dropleaf Table, 1920 Walnut Vanity, Pr. Fancy Bentwood Rocking Chairs, Bentwood Chair, Pr. Twin Beds, Pr. Twin Pr. Head Vases, Cobbegee Porch Bulb, Cobbegee Porch Light, Cobbegee Porch Light, Cobbegee Porch Light, Fentress Table, Oak Cheesecake Groundhog, Oak Table, 2 Wooden Chairs, Pr. Brass Table Lamps & Pr. Chairs, Pr. Brass Table Lamps, Pr. Brass Table Lamps, Pr. Brass Table Lamps, Sewing Cabinet, Shadow Box, 7 Oil Paintings, Jet Sweep Pedal Car, Tin Toys, Earlie Dolls, Tin Toys, Tin Toys, Tin Toys

Auctions /Flea Mkts. 1730

FAIRMONT
FLEA MARKET
NOW OPEN OUTSIDE
7 DAYS A WEEK
FREE ADMISSION
7:30 A.M. TO DARK
INSIDE & OUTSIDE
BOOTHS AVAILABLE
SAT. & SUN. INSIDE
8:00 To 6:00 P.M.
I-55/70 & Hwy. 111
Across From Venture
618-271-9885

Appliances 1750

APARTMENT/PORTABLE Kenmore washer/dryer. Excellent condition. $300. 876-1723 After 4.

FOR SALE-WASHERS, DRYERS, Stoves, and refrigerators. Repair or parts. 451-6621.

RECOND. WASHERS, Dryers, Ref., Ranges. All guaranteed. Also repair in the home. 8410 Coll. Rd., 344-6117. BOTTS APPLIANCE.

WASHER/DRYER For Sale. $150. 877-3298.

Building Materials 1780

DIMENSION BUILDINGS, best building, best price. $3850 for a 30x50 building delivered. (618)997-9568

DISCOUNTED DOORS, windows, mantels, trim. Discontinued, returns, imperfect. Saturdays, 9am.-1pm. #25 Schiber Court, Maryville.

Business Furniture /Equip. 1790

BEAUTY SHOP WET station includes mirror, hydrolic chair. 654-6627.

Clothing 1810

TRADITIONAL WEDDING Gown, white, size 12. 346-8424,ask for Robin.

Furniture, Draperies 1865

DINING ROOM contemporary, octagon table, hutch, 6 chairs, 2 large leaves. $500. 345-6494 after 5:30pm.

4PC. LIVING ROOM, good condition. $300. Must sell. 346-0741.

9 MO. OLD GREEN couch $300. Tow hitch for GM Trucks, never used, $150. Must sell. 931-4241.

NAME BRAND BEDDING. Twin, Full, Queen, King. From $49 ea. piece. Fay Furniture Inc. 271-8200.

NEW Full Size Mattress, $135. Queen Size Mattress $175. Must Sell. Sacrifice. 949-9935; 618-337-8227

Horse & Tack 1885

BIG HORN SADDLE and tack. 654-6627.

INDOOR ARENA-5 acre farm -900 sq.ft. cottage suitable for trainer/tack store, etc. Owner relocating-make offer. 618-588-20954696.

STRAW AND HAY, pygmie goats and 2 white horses for sale. Saddles 931-1551.

Lawn & Garden 1930

LARGE PLANT SALE, Sept. 9 & 10. Fri. and Sat. 2318 State.

Machinery/Tools 1950

FOR SALE-MILWAUKEE 7½ Circular saw, heavy duty. $110. 931-5634.

Musical Instruments 1960

BE SURE to include the price when advertising in the JOURNALS classifieds. Call to place your ad. 956-FAST. 1-800-766-FAST

Pets 1970

ADOPT A PET EVERYDAY AT THE APAI Cats, kittens, dogs and puppies. Call 931-7030 for more info.

AKC COCKER Spaniel Puppies. Shots. Wormed. $150. 618-635-2322

AKC POODLE PUPS. Cheaper. Also, Baby Parakeets. 931-5711 after 5:30p.m.

AKC REGISTERED Miniature Pinscher, red, 9 weeks, cage and food. $170. 797-6586.

CALL A JOURNAL
Place your ad
and receive results.
CALL 956-FAST.
Or 1-800-766-FAST

DOG OBEDIENCE CLASSES Wilson Park, Thursday evenings. Start in Sept. To preregister call 656-4405.

FREE KITTENS. Call 876-0549 after 4pm.

FREE KITTENS to good home. 797-0232.

FULL SERV ANIM/HOSP
LOW COST SPAYS
Neutering, & Declawing
281-7161

GERMAN SHEP PUPS., AKC, top blood lines, home raised, large, $250. 618-278-4574.

GUARANTEED FLEA CONTROL
281-7161

SCOTTY TERRIER, AKC Registered, not spayed. 876-7918.

SHAR PEI puppies, AKC registered, 2 black males, 2 chocolate males, great temperament. Call 877-3220.

TO GOOD HOME, three old male Black Lab. All shots and neutered. Needs good home with fenced yard in also housebroken. Call 452-7006 after 5pm.

TWO YEAR OLD AKC Registered Golden Retriever to good home with big yard, lots of time and love. 877-4544.

Pet Supplies 1972

DOG KENNEL Pro-Kut 10x10x4, with gate, 10 months old $135. 345-8233; 345-1478.

SELL IT FAST
IN YOUR
JOURNAL
1-800-766-FAST (3278)

Misc. For Sale 2020

APPLIANCES-USED furniture, refrigerators, ranges. 452-7153/877-9522.

BRYANT 2 Ton central A/C with coil. Bryant 125,000 Btu Boy furnace. 250 Gal. oil tank. Norge electric dryer. Rockwell 10 in. table saw, very old Drill press. Craftsman Small Bentley gas grill never used. All are in good condition. 877-0271.

CARPETING MINT Green, 30 sq. yd., $100. Burgandy, 15 sq. yd., $40. Negotiable. 797-6696.

CHINA CABINET $200 and queen size waterbed $200 excellent cond. 797-0298.

DISCOUNT STORAGE Autos, Boats, Furniture, 8x15, $34 mo. 628-4235.

FOR SALE Wood burning fireplace, $75. 877-9258.

HIDE A BED, $45. Double box spring and mattress, $45-2 piece livingroom group, $40. Gas dryer, $50. Buffet, $50. 452-2604.

LIGHTED HUTCH solid walnut, $250. Pool table, $750. 931-5780.

NEW SOLIDWOOD, 64in triple dresser base. Paid $875, take $300. Loveseat multi tweed $20, new juice extracter $25, 12 place service corelli dinnerware, extra pieces, bowls, platter, sugar, complete $60. 8 piece waterford crystal stemware $45, all neg. No Checks. Call 876-5199.Leave message.

Misc. For Sale 2020

MATCHING SOFA, Loveseat and rocker, $150. Kitchen set, $100. Sofa, $100. Call 452-5935.

MOVING SALE: G.E. washer dryer, table 14 chairs, new gas Tapan Stove, Sofa (down Cushion), 931-3763.

NEW TWIN Size mattress, never used; $90. Sofabed, $100. Brown recliner, $25. 105x84 country blue vertical blinds, $60. Queen size waterbed complete, $200. 452-5929.

PETITE SIZES 4 and 6. Liz Claiborne, Evan Picone, and JH Collectibles. Great shape. Call for appointment 931-8677

RCA 25' Color TV, couch, 2 chairs, stoves, end tables, coffee table, stereo with turntable, Queen size brass bed, white trundle bed. 931-3982.

REFRIGERATOR, STOVE, dryer, table, chairs, couch, hot water tanks, toilets, 230 amp electric box chain hoist, pickup truck tool and camper topper, glass, fence post. 345-4345 leave message.

25" SYLVARIA COLOR CONSOLE TV, excellent condition, $195. 452-1662.

WANTED: Washers, dryers, and microwaves not working. Also sells parts and repairs. Bill Kingsley: 931-3480.

Wanted to Buy 2030

WE BUY Household Estates, antiques, paintings, collectables, Indian artifacts, rugs, baskets, beadwork. 466-0035.

O'DELL
IRON AND METAL
For Aluminum Cans
40¢ OVER 100 LBS.
42¢ OVER 100 LBS.
Open Monday-Saturday
Mon.-Fri. 8:00-4:00
Sat. 8:30-3:00
Processors and Wholesale Dealers in all ferrous and non-ferrous metals.
119 STATE ST.
MADISON, IL
876-6680 or
451-9560
Subject To Change

Homes for Sale 2100

GOVERNMENT HOMES
EQUAL HOUSING OPPORTUNITY
1185 Lola
5 room frame, 3 bedrooms, garage, nice area, $35,000.

2711 Iowa
2 bedrooms, divided basement, central air, aluminum siding, $28,000.

PAM COLLMAN
377-5008
CONTRACT RELTY
377-0735

Bellerville - East 2304

SELL IT FAST
IN YOUR
JOURNAL
1-800-766-FAST (3278)

Belleville - Swansea 2305

OPEN SUNDAY 12-5, 316 Lotus Dr., Swansea, near Wolf Branch School. 4 Br, 2.5Ba, 2086ft², 2yrs. old, $123,900, 236-0883

Belleville - West 2306

JOURNALS reach new HOME PURCHASERS! 81% of people said they were planning on purchasing a new or different home in the next 12 months. CALL 956-FAST

Belleville & Vicinity 2307

BY OWNER-Old fashioned home in Belleville. 3BR, 1BA, gar., trg., fenced in bckyrd. Call 259-7092.

Bunker Hill 2313

STARTER/RETIREMENT 5 room home, excellent condition, CA, shaded lawn, good neighborhood, $39,900. OBO. Owner relocating. 618-585-3095/4696.

Collinsville & Vicinity 2325

3 BEDROOM HOME, south of Troy. Modern & updated. Call for particulars. 235-2116 days; 667-4278 evenings.

Edwardsville & Vicinity 2345

EDWARDSVILLE SCHOOL District. All brick ranch, 3 bedrooms, 2½ baths, fireplace open to kitchen/living room, beautiful custom cabinets, partial basement, breezeway, double carport, shed. Located on large corner lot in Worden. $94,900. 618-498-9240.

Granite City & Vicinity 2355

2 BEDROOM, fenced yard, central air, basement, quiet neighborhood 451-7478.

2 BEDROOM STARTER home nice quiet neighborhood, basement, new roof & siding, $37,500. 451-2338

FOR SALE 3 bedroom brick Ranch 20x40 inground pool, full finished basement with Wet Bar, 2½ baths, two car garage, covered patio with inground Bar-B-Que pit, many extras. Great location at 2118 Cheshire Court, Granite City, IL. Won't last. 931-2904

FOR SALE BY OWNER 1½ Story home edge of town. Beautifully landscaped, privacy fence, new central A/C, dishwasher and water heater, carport and basement. Call for appointment 797-2863.

Granite City & Vicinity 2355

Over 1890 Square feet of great family living in this raised ranch. 3 Bedroom, 3 full bath, huge 2 car garage.

Both homes priced under $50,00 per square foot including the lot and 10 Year Building Warrenty. First come, First serve, Immediant Occupancy.

Other homes from the $70's range
Call for appointment on -
Open Sunday 1 - 4 P.M.
1270 and Old Alton Rd./Hwy. 203 Exit at Chain of Rocks Road
Call: 618-338-0681 314-625-1198
Broker Owner
All Brokers Welcome

Real Estate Wanted 2485

CAN PAY FAST CASH FOR HOMES IN GRANITE CITY. NO COMMISION. JOHN SOBOL, REALTOR. 931-9260.

Commercial Property For Sale 2505

3881 Botanical Ave. Commercial
ALLAN AUCTION 344-6203

Income Property 2520

5 APT. BUILDINGS, 24 units, ample parking, good condition. Large lots all adjacent located St. of Belleville, Illinois. More info furnished on request. Agent owned. Call Anytime: Donahue Realty (618)473-2500

Office Space For Rent 2530

COLLINSVILLE MAIN ST. Ground floor, 3 office rooms, bath, CA, offstreet parking. $250. 702-5267

OFFICE SPACE FOR LEASE -2720 N. Center, Suite 100A, Maryville. Will build to suit. Approximately 400 sq.ft., furnished, power & water included. 288-5783, days; 692-9027, evenings.

RENT AN OFFICE FOR A DAY! EXCELLENT OPPORTUNITY IF YOUR OFFICE IS OUT OF YOUR HOME AND HAVE A NEED FOR A FURNISHED OFFICE OR CONFERENCE ROOM FOR 1/2 DAY - 1 DAY - 1WK / OR 1 MO. ALSO AVAILABLE 11x19 OFFICE SPACE TO SUB-LEASE. GOOD LOCATION CALL 692-4000 FOR MORE INFORMATION.

Apartments/Flats Furnished 2601

CLEAN FURNISHED Two rooms and full bath. Utilities paid except electric. $220 + deposit. 233-3152.

Apartments/Flats Furnished 2601

EFFICIENCY APARTMENT available for $275 month, $150 deposit. 876-2260.

FOR RENT:Two, 3 bedroom apts. Granite City. 931-6621.

ONE BEDROOM FURNISHED BASEMENT Apartment. East Granite area. All utilities paid. No Deposit required, no pets, children welcome, $300 month. Laundry service available. Central air. 452-0481.

2 ROOM EFFICIENCY. 877-7462.

Apartments/Flats Unfurnished 2620

4Room Apt. 2342 Adams, with garage. Reference a must. 931-3551.

1BR APT., kitchen, appliances, attached garage, $355. 288-3256

ATTRACTIVE 1 BEDROOM apartment. Quiet complex with laundry facilities. Downtown Collinsville. 288-6155

2 BEDROOMS, RANGE, refrigerator, No Pets, 1704 Edison. 876-4967

COLLINSVILLE AREA 1 bedroom, CA, appliances, SWP paid, laundry in building, $290. Belleville Eagle Realty 277-8055

LARGE LOVELY 2 bedroom apartments in quiet wooded area. Near I-55/70 & Club Centre. Water, sewer & trash pickup furnished. Coin laundry. W/D hookups. No pets. Estates 876-5050, Williams.

LARGE MODERN one bedroom apartment. 2200 Cleveland. Outside security door. Trash pickup, heat, stove and refrigerator furnished. No pets. $285 plus deposit. 877-0221.

LIKE OPEN spaces? See this 2 bedroom townhouse, 1½ baths, all electric, CA, carpeting, blinds, private patio. North 159 Collinsville. 345-9832

Apartments/Flats Unfurnished 2620

1 BEDROOM, 2nd floor; utilities paid. NO PETS. 877-9615.

MONTCLAIRE APTS. 1810-12 August. Very nice, 1 bedroom apts. Deposit. Reference. No Pets. 876-2456.

NICE 1 BEDROOM apt. incl. appl. newer, trash, storage, c/a, $275 mo. Call Cox Electric 451-6045.

$100 OFF FIRST MONTH RENT
2 bedrooms, c/a, $303/mo.& up W/D hookup. Very clean. Cellular: 541-4868 or 877-3109

ONE AND Two bedroom apartments, Granite City area. 452-1960.

5 ROOM DOWNSTAIRS Apt. In Downtown Granite City. Tenant pays all utilities. $200 deposit. $275 rent. No Pets.Call 451-0060.

SMALL 1 BEDROOM apartment size house $225/mo. $25 deposit, water and trash paid, no pets. 867-3262.

SPACIOUS 5 ROOM In good location, upstairs, appliances furnished, off street parking, no pets, AC. Call 797-0613 after 5pm

TAKING APPLICATIONS. Three and five rooms unfurnished. 797-1527.

2BED. TOWNHOUSE, 1½ bath, privacy fence, washer/dryer hookup. 660 Brueggemann. 931-2231.

VERY NICE UPSTAIRS apartment. 2411 Grand. $300 a month + deposit. Call after 5. 877-4419.

2 BR apt., 800 sq. ft., ref., range, C/A. 1722 KENNEDY $325/mo. Deposit • No Pets 452-9000

Duplexes for Rent 2650

2 BED DUPLEX, clean. Water, sewer and trash paid. $300. Close to park and bus line. $250 security deposit. $350 rent per mo. Call 877-7783 after 5pm.

2 BEDROOM DUPLEX, Troy, close to interstate. Garage with opener, laundry hookups, refrigerator, dishwasher, ceiling fans. Immediate occupancy. $460. 656-7000.

GLEN CARBON 2 bedroom, appliances, fireplace, WD hookup, full basement, garage. $550. Belleville Eagle Realty 277-8055.

Granite City & Vicinity 2355

Before Others Can Match Our Power, They Have To Match Our Strengths.

Andersen Windows & Doors
The CENTURY 21 Seller Service Guarantee
New Listings
2454 DELMAR
4026 OLD ALTON ROAD
4100 OLD ALTON ROAD
3232 WAYNE AVENUE
As a CENTURY 21 sales associate, you're part of the world's largest and most renowned real estate organization. So you've got the biggest name in real estate behind you. And endless opportunities in front you. Ready to find out more? Call us today and ask for a free career consulation.
WE JUST GOT STRONGER!
Welcome Cindy Sadler
Join the CENTURY 21® Team

WOW! 3 bedrooms, family room, dining room, heated 2 car garage with ¾ bath, Ben Franklin stove, patio, exceptional landscaping.

SELLER WANTS OFFERS: 3 bedroom ranch on outskirts of town, new furnace & C/A, garage; fenced yard.

BIGGER IS DEFINITELY BETTER! 2½ acres, thermal tilt windows, 3 bedrooms, oversized garage, above ground pool.

GREAT SPACE FOR THE $$$. ½ acre lot, many updates, convenient location.

OLD WORLD CHARM WITH UP-DATES. Hardwood floors, high ceilings, 3 bedrooms, family room, full basement, workshop, near Wilson Park, mid 50's.

METICULOUSLY MAINTAINED 3 bedroom ranch with 3 additional bedrooms and family room on lower level, fenced yard, detached garage.

BRING OFFERS. 2 bedroom bungalow, 1 tiered kitchen, dishwasher, disposal, pantry, family room, basement.

NICELY REHABBED DUPLEX. Definitely an exception. Loan assumption possible. Under $50,000.

WHAT A DEAL! New carpet, new vinyl, new carpet air, new bath, dining room, family room, 3rd bedroom in basement, nice neighborhood.

JUMBO YARD -100 X 150 fenced yard, 3 bedrooms, utility room, basement, mid 30's.

LIVE IN STYLE! Inground pool, 3 bedroom brick, finished basement, garage, lots of landscaping.

Service Since 1962
EACH OFFICE IS INDEPENDENTLY OWNED AND OPERATED
Equal Housing Opportunity
Century 21
ROYCE REALTY, INC.
876-5050
2862 Madison Ave.

Granite City & Vicinity 2355

Dove REALTY INC.
931-7200
RUTH ANDREWS BROKER/PRESIDENT

Do You Want To List Your Home, Or Sell It? Call RUTH FIRST

New Listing Sold in 1 Week. THE KIND OF HOUSE THAT SOLD 3 bedroom, 2½ story victorian style home, nicely landscaped for low maintenance. Fenced yard.

WHAT A PLEASURE TO SHOW Call us today for your personal tour of this 3 bedroom home with sun porch. Eat-in kitchen with lots of cabinets. Large rooms. Partially finished basement with wet bar. 60's

EXPECT TO BE IMPRESSED when you see this 3 bedroom ranch style home. Immaculate & tastefully decorated. Basement is 3/4 Finished. Open floor plan. Nothing to do but move in. 70's

FIRST-TIMER'S FIND Excellent condition & very clean. Decorated with wallpaper touches. Fenced rear yard. Neat & clean, low 20's

YOU DON'T HAVE TO BE RICH TO OWN A HOME Just check out this 2 bedroom bungalow. Familyroom, shower & vanity in basement. Fenced backyard & huge covered patio. 30's

OPEN YOUR OWN BUSINESS One block from B.A.C. Inside ready to be fixed the way you want. Outside newly finished. On corner Lot.

ZONED COMMERCIAL Two houses-One lot. Front house is 3 bedroom brick and rent for $350 per mo. Back house is 2 room efficiency and rents for $150 per mo. Perfect for investment property. 30's

TEXAS SIZE YARD IN GRANITE CITY Huge lot goes with this 2 bedroom bungalow. Lots of nice kitchen cabinets. Energy efficient furnace. 20's

FAMILY WANTED for this 3 bedroom creampuff. Totally new inside. Lots of oak cabinets in country kitchen. Newer carpet & vinyl floors. Newer furnace & air. Entire yard is fenced. Must see to appreciate. Wilson School District.

Think Positive —
2355 PONTOON RD.
GRANITE CITY, IL

Commercial Property For Rent 2506

PRIME OFFICE AND RETAIL SPACE
700-15,000 sq. ft. Rates from $6.00 Sq. Ft.
Immediate occupancy or will finish to suit.
Maryland Plaza - Granite City
Oakmont Center - Pontoon Beach
Mitchell Commercial - Mitchell
Oakmont Mini Storage - Pontoon Beach
JAMES GREEN MANAGEMENT
JGM
618/451-8910

Granite City & Vicinity 2355

MITCHELL LAKE
ANNUAL BUILDERS MODEL HOME CLEARANCE
Prices Reduced $10,000.00
5137 Stacey Dr.
3 Huge Bedroom, large Country Kitchen, Giant Great Room, 2½ baths with over 1800 sq. ft. of living area in this 2 story. Huge Lot.
Only $89,900.
5133 Stacey Dr.
Only $89,900

Granite City & Vicinity 2355

877-SOLD 877-SOLD 877-SOLD 877-SOLD 877-SOLD 877-SOLD
HOME OF THE WEEK
Century 21
BAILEY & CO.
877-SOLD (7653)

3312 JOHNSON RD.
ALL FRESHLY PAINTED INSIDE & OUT. Mini blinds& ceiling fans thru-out. 3 BR's, large living room, family room, hardwood floors & C/A. Remodeled bath & floored attic for extra bedrooms. Frohardt School district.
OUR PHONE NUMBER EASY FOR YOU TO REMEMBER.
877-SOLD (7653)

PRICED REDUCED ON THIS BEAUTIFUL BRICK RANCH IN ARLINGTON. Close to golf course with lake view from front yard. 3 BR's, 2 Bath, Family Room w/Fireplace. Beautifully decorated & landscaped.

VERY TASTEFULLY UPDATED BRICK & FRAME SPLITFOYER. Close to golf course with lake view from backyard, above ground pool w/3 tiered deck. Lovely well kept home.

YOU'LL LIKE THE PRICE ON THIS 3 BR Splitfoyer - 2 baths, privacy fenced backyard w/above ground pool, oversized 2 car garage. This attractive home is only 3 yrs. old.

VERY WELL MAINTAINED 3 BEDROOM HOME - Large Master Bedroom with walk-in closets. Good Location. 1 Year Home Warranty Plan. Ready to move in for under $50,000.

THIS 4 BEDROOM HOME is just the home for your family. Freshly painted w/wallpaper accents, C/A and full bsmt. Nice wood kitchen cabinets, utility room off kitchen, fenced backyard.

SHARP 3 BEDROOM-BRICK HOME ON OUTSKIRTS OF TOWN. 2 Car att. garage, 2 W/B fireplaces, finished bsmt. w/extra BR & lovely family room w/bar, above ground pool w/deck, Intercom system & whirlpool bath. This home offers a 1 year Home Warranty Plan.

BOBBIE BAILEY.....931-0170
SANDRA BASDEN.....931-3982
MARIAN DAVINS.....876-5170
D.L. COPPEDGE.....876-6419
CHUCK OSBURN.....797-0632
JERRY WILLSFIELD.....876-7308
A. SCOTT BORGER.....876-0427
BUILDING LOTS - Call our office for details.

877-SOLD 877-SOLD 877-SOLD 877-SOLD 877-SOLD 877-SOLD

Granite City & Vicinity 2355

STAR REALTORS

John Blasingame 876-4712

Judine Lux 876-0488

Bob Simon 452-1818

Carol Nelson Secretary

Shirley Schlemer - 656-8998

Darrel Rutledge 877-6176

Denise Caldwell 782-7917

Carolyn Blasingame 876-4712

Chris Miller 451-7474

Lynn Rieger 451-0011

Pat Evans 876-5505

Judy Jovi 797-1569

Bill Voss 797-0657

Karen Menendez 877-6808

Marie Creek - 876-3335

PRICE REDUCED on this beautiful 4 bedroom home in Wabash Place. Great Room, 2½ baths, 1st floor laundry, fully equipped kitchen, all window coverings stay, elegantly landscaped by Sugarloaf - $145,000.

ALL OF THESE COMFORTS FOR $59,900... 3 bedrooms, family sized kitchen with dishwasher, stove, refrigerator, new living room carpet, newer roof, aluminum siding, soffit & facia, full basement, oversized garage and more.

DOLL HOUSE CLOSE TO WILSON PARK - Move right into this newly remodeled home inside and out - new walls, floors, central air, breaker box and water heater, newer siding and guttering - $48,900.

INVESTMENT OPPROTUNITY - Large commercial building currently used as convenient store and mini storage - also has 2 upstairs apartments - all inventory and equipment stay - $330,000.

NICE BRICK HOME with double garage, 4 bedrooms, 1½ baths, 4 ceiling fans, central air, double trees and new deck make this home ideal for large family - $79,900.

WHY RENT WHEN YOU CAN OWN - this nice kitchen home - could be 3rd bedroom and family room in basement, 1 car attached garage - only $37,000.

IHDA LOW INTEREST FIXED RATE LOANS
7.63% & 0 points
7.48% & 1 points
7.33% & 2 points
7.17% & 3 points
CALL 876-0024 FOR FREE INFORMATION

BRICK DUPLEX plus single family home next to Seibold's Bakery - 2233 & 2235 Madison Avenue - call for details. (Broker owned)

LOVELY THREE BEDROOM BRICK HOME with 20'x11' screened-in patio overlooking large beautifully landscaped lot - well maintained and priced at only $67,500.

OWNER SAYS SELL - MAKE OFFER - 5 pad trailer park, all utilities on site - call for details now. Asking $33,000.

ON EDGE OF TOWN - Approximately 1 acre with 1,720 sq. ft. 3 bedroom home offers 2 baths, basement, detached 24'X32' garage, small orchard, good garden spot - only $83,500.

40 ACRES - Excellent acreage for subdivision on higher elevations in the Arrington area. $280,000 or will sell in parcels as small as 2 acres.

FIX-UP SPECIAL! 2 bedrooms, utility room with hookup for washer and dryer, 1 car garage and great location - only $15,900.

GOOD STARTER - 2 bedrooms, 1 car attached garage, fenced yard, built-in oven, cook top range, lots of cabinets, aluminum siding, facia and guttering - low $30's.

NO OUTSIDE MAINTENANCE on this 3 bedroom brick home with full basement, double closets in all bedrooms and much more - $56,000.

IDEAL LOCATION FOR BUSINESS - two bedroom home with business in front - nicely decorated large lot and large garage - priced to sell at $29,900.

LOCATION, LOCATION, LOCATION - ½ block from Wilson Park, full brick home offers 3 bedrooms, formal dining, fireplace in living room, 1½ baths, 1 car garage, full basement - $79,900.

NICE DUPLEX IN DESIRABLE LOCATION - 1½ story plus garden ranch - partial basement plus garage - priced at a low $38,900.

ATTRACTIVELY DECORATED 3 bedroom ranch with garage and partially fenced large - Frohardt School - $46,900.

NEW LISTING - Great fixer upper with newer siding and windows, 3 bedrooms, and 2 baths - only $31,000.

BEAUTIFUL BRICK RANCH on edge of town - 3 bedrooms, 1½ baths, quiet location plus 2 car garage on large lot - $72,900.

STAR REALTORS
3701D Namecki Road,
Granite City, IL
(Next to Granite City Bowl)
876-0024
You Deserve the Best!

Horoscope

Thursday, Sept. 8

A day of some mundane frustrations should nevertheless be followed by a delightful evening full of love's sweet promises or, at the very least, a delicious hot bath and a good book. Soup you're served after 5 p.m. has just the right amount of salt. Put off important business decisions until tomorrow if possible. Discuss the family budget with your spouse tonight, however.

ARIES (March 21-April 19). Just relax — if you take a break even at the end of the day, you're a winner. Keep expectations at a reasonable level during the day. Lots of enjoyable moments with your lover will come this evening, so don't be discouraged.

TAURUS (April 20-May 20). Routine goes better if you follow your own plans and hunches — co-workers are out of sorts and not much help. Give generously of your time and energy to others. Kindness makes your home a cozy spot tonight.

GEMINI (May 21-June 21). Use lots of charm to get your way. The same may not work with creditors, though, and you'll have to write some checks. If you've broken a promise to a lover, you'll hear about it loud and clear.

CANCER (June 22-July 22). A particular effort is required with a cranky boss or other authority type. Let criticisms roll off your back — you know you're right in your heart. The evening is the most romantic part of the week — and hug the kids!

LEO (July 23-Aug. 22). Be congenial — even if your work routine is going less than perfectly. Advice or diagnoses of problems received today could easily be erroneous — check again next week. Tonight, your cozy home is the place to be.

TODAY'S BIRTHDAY (September 8). You'll meet influential people this year — and increased prestige may come to you, also, before the end of September. In October, you tend to neglected health and family matters. In November, a new idea sends you in a whole new direction. Through December, family needs take priority. Begin '95 with a creative approach — you may go into business for yourself or marry before June.

VIRGO (Aug. 23-Sept. 22). Details can be handled quickly and accurately. Expenses may be on your mind, but extra cash may be in the mail. Admiring associates are helpful. Tonight, be available for good news that arrives by phone.

LIBRA (Sept. 23-Oct. 23). Concentrate on what's important, and ignore the rest. You are able to see farther ahead than others. This evening, a gift may arrive, or a purchase may tempt you. It's a good idea to wait before buying.

SCORPIO (Oct. 24-Nov. 21). Take it easy during daytime hours. Don't cross an unpredictable person or you could damage your public image — even if you're in the right. In the evening, however, your charm works overtime — reach out for love.

SAGITTARIUS (Nov. 22-Dec. 21). Don't overdo or overeat — socializing with business associates brings you great satisfaction. Make an effort to resolve an emotional standoff this evening. A Libra has plenty of good advice for you.

CAPRICORN (Dec. 22-Jan. 19). Your public profile is high — but that can make you a good target, so mind your p's and q's. If you are offered a social or business invitation for the evening, say yes — gatherings are to your advantage.

AQUARIUS (Jan. 20-Feb. 18). Your personal affairs seem out of synch with your professional aims. Chances are you're on the go all day. Travel to a distant place may be just ahead. The evening brings a challenge that could lead to gain.

PISCES (Feb. 19-March 20). Values are the important thing — stick to what you said you'd do. Tonight, enjoy doing something new — a bookstore may yield a treasure, or you may meet someone interesting while taking a long walk.

Joyce Jillson

Your personal horoscope, call 1-900-420-2787

99¢ per min touch-tone and rotary

Live astrologers! 1-900-407-3001

Touch-tone and rotary $2.99 per min

Some tunes almost always fill dance floor

By Bill Beggs
Correspondent

DANCE SONGS: The Tractors have released a maddeningly catchy tune to country radio called "Baby Likes To Rock It" that I predict will be the next line-dance craze (watch for the video). Love 'em or hate 'em, country, rock or disco, these songs are pretty much guaranteed to fill dance floors, especially at wedding receptions.

1. "The Loco-Motion" was a No. 1 hit in *Billboard's* Top 40 and a dance sensation in the summer of 1962 for what teen-age artist?

2. Don Tress wrote what hit that Billy Ray Cyrus broke wide open in 1992, and that still tangles the feet of novices on the dance floor?

3. Who hit No. 1 in 1975 with the song, and the dance, "The Hustle"?

4. "Yikes, stripes" could be a subtitle for what song (and dance) and No. 1 hit for Elvis Presley in the fall of 1957?

5. Who unleashed "Walking The Dog" (No. 10, 1963) and "Do The Funky Chicken" (No. 28, 1970) on the world?

6. What song by Jump 'N The Saddle, No. 15 in early 1984, is a catchy ode to the comedians that many guys adore, and many girls just don't "get"?

7. Known as "The Electric Slide," what Jamaican artist recorded "Electric Boogie," which has had people bumping into each other since the popular line dance debuted a few years ago?

8. What No. 2 hit in early 1979 by The Village People has for the last 15 years taught some people how to spell through body English?

9. Who had a bigger hit, in terms of unbroken chart longevity — three consecutive weeks at No. 1 in 1961 — with "Pony Time" than he did with his signature dance song?

10. From the movie "Animal House," what song performed by Otis Day & The Knights is a certified dance-floor filler? (Extra credit: What group hit No. 1 in 1985 with a different song that has the same title?

ANSWERS: 1. Little Eva 2. "Achy Breaky Heart" 3. Van McCoy 4. "Jailhouse Rock" 5. Rufus Thomas 6. "The Curley Shuffle" 7. Marcia Griffiths 8. "Y.M.C.A." 9. Chubby Checker; "The Twist" hit No. 1 for a week in 1960, then returned for two weeks in early 1962 10. "Shout" (Extra credit: Tears For Fears)

Fall concerts set at BAC

This fall, the place to be for jazz, country and big band music is Belleville Area College's Concerts in the Cafe.

The concert series includes five programs at the Belleville Campus, 2500 Carlyle Road. All shows begin at 6:30 p.m. in the Belleville Campus Cafeteria. The shows are free and open to the public.

BAC College Activities presents the Concerts in the Cafe in cooperation with BAC'S Programs and Services for Older Persons.

"The Concerts in the Cafe are becoming a tradition at BAC," said David Paeth, director of college activities. "These programs offer quality entertainment for the whole family."

The Concert in the Cafe schedule includes:

* Sep. 13 — The Don James Band

The Don James Band plays a mixture of easy-listening tunes, big band, ballroom dancing, Dixieland jazz, and 1950s dance numbers. The band members have been performing together as a group for 20 years.

* Sept. 27 — Bob Dill and His Five of a Kind

Dill and his band perform a variety of music ranging from Dixieland jazz to rock 'n' roll. Dill, who plays the trumpet, will perform Harry James standards as well.

* Oct. 11 — San An-Tones

This band is known in the local area for its country western flavor.

* Oct. 25 — Dixie All-Stars

The name of this group perfectly describes the type of Dixieland jazz audiences have come to expect from this band.

* Nov. 8 — Jerry's Kids

Swing is the best way to describe the style of this musical ensemble. The tunes range from old standards to dance music.

For more information about the Concerts in the Cafe, contact the Office of College Activities at 235-2700, extension 205, or toll-free in Illinois at 1-800-BAC-5131, extension 205.

Director tackles Little Rascals legacy

Director Penelope Spheeris has met the devil in the form of punk rockers in her documentary "The Decline of Western Civilization," but she says the kids in her new movie were little angels.

Spheeris, who went from punk rock reality in "Civilization" to hard rock comedy in "Wayne's World," says that working with children is really a different world.

Her new movie "The Little Rascals," inspired by the Depression-era short comedies about a bunch of mischievous pee-wees, opens Friday.

"I'm so glad I did this movie," she told The Orange County Register in an interview published Monday.

"These kids are little angels that just flew down from heaven," she said.

"The punk rockers are devils that just came up from hell."

Spheeris, 48, did some unusual problems.

"I must admit that it is the first time I had to stop filming because one of my actors went to the bathroom in his pants," Spheeris said.

She declined to identify the culprit.

— Associated Press

MOTHERS

Any mothers of children who have arm or shoulder birth injuries and who were delivered by Dr. Yogendra Shah, M.D., please contact Linda or Betsy at 1-800-333-5297 or 397-9191.

Petite 4
1-70 & 157 South 344-1708
STARTS FRIDAY R
The Color of Night
NIGHTLY 7:00,9:30
Sat/Sun MATS 1:00,3:30
SAT/SUN MATS 1:00,4:00 NIGHTLY 7:00,9:45 PG-13
Forrest Gump
MILK MONEY PG-13 SAT/SUN MATS 1:15,3:30 NIGHTLY 7:15,9:30
THE MASK PG-13 FROM ZERO TO HERO
SAT,SUN MAT 1:15 Only, Nightly 9:15 Only
THE LITTLE RASCALS PG
SAT,SUN, MAT 3:30 Only, Nightly 7:15 Only
All Seats Before 6 P.M. $3.00, All Ages

Sunday Brunch
Resumes Fall - Spring
The Area's Best! Join Us!
STARTING SUNDAY, SEPT. 11
BREAKFAST FROM 10AM $5.95
BRUNCH FROM 11AM - 2PM $7.95
Charlie's THE EAST SIDE'S FAVORITE!
WHERE PEPPERLOIN IS PERFECTED.
STEAKS • CHOPS • SEAFOOD • CHICKEN
LUNCH • DINNER • DAILY SPECIALS
LOUNGE ENTERTAINMENT FRI./SAT. "PARADISE ALLEY"
Rhythm & Blues
Charlie's
RESTAURANT & LOUNGE
5240 Nameoki Road • Granite City, IL.
931-7310 • Rt. 203 So. of I-270 Exit 4
Open 11 AM Mon.-Fri. • Open 5 PM Sat. & Sun.

TRI-CITY SHRINE CLUB
—FISH FRY—
FRIDAY SEPT. 9 - 11:00 A.M. - 8:00 P.M.
SATURDAY SEPT. 10 - 11:00 A.M. - 8:00 P.M.
Fish - Fries - Cole Slaw - Pickles
Onions - White or Rye Bread
BELLEMORE VILLAGE
Donation $3.50 For Plate

Sts. Cyril & Methody Eastern Orthodox Church
4770 MARYVILLE RD. • GRANITE CITY
MONTHLY FISH FRY
Featuring:
ICELANDIC COD AND CATFISH
DINNER (Includes Dessert, Coffee and Iced Tea) $4.00
SANDWICHES $2.75
CARRYOUTS AVAILABLE
FRIDAY, SEPT. 9 - 4 to 8 P.M.

ALL SEATS $1.75 NAMEOKI CINEMA
Nameoki Village, Granite City • 877-6630
HELD OVER! THE MASK JIM CARREY PG-13 7:00, 9:15 SAT/SUN MAT. 2:00 SUN.-THUR 7:00 ONLY
HELD OVER! IN THE ARMY NOW PAULY SHORE PG 7:15, 9:30 SAT./SUN. MAT. 2:30 SUN. - THUR. 7:15 ONLY
Now FREE REFILL on Popcorn & Soft Drinks!

Fish Fry Every Friday
beginning Sept. 9th 11 am - 7 pm
MENU

	Plate	Sandwich
Catfish	5.00	4.00
Jack Salmon	4.00	3.00
Buffalo	4.00	3.00
Cod	4.00	2.50

Sideorders 75¢: French Fries, Slaw, Baked Beans
Delivery available to Businesses & Schools (Limited area)
Everyone Welcome
VFW Auxillary Post 1300
2044 Washington Ave. 877-8764

CLASSIFIED ADS GET RESULTS CLASSIFIED

Houses for Rent 2660

2BEDROOM, AC/gasheat, carpet, basement, washer/dryer hookups, ceiling fan, fenced yard, storage shed. Good Madison location. $385 mo. $350 deposit. 876-2284.

3 BEDROOM & 4 Bedroom In Cahokia. Will except Section 8. 281-7136.

1 BEDROOM HOME On Reynolds St., ideal for one or two persons. Basement, back yard. Close to schools $225 a month. call Hal 345-1974.

2802 HARDING. 2 Bedroom, $260 per month + $260 deposit. Call 876-7809 after 5:30pm.

MEDIUM FIVE Room house, central and carpet. 452-5928.

Houses for Rent 2660

SELL IT FAST IN YOUR JOURNAL 1-800-366-FAST (3278)

TAKING APPLICATIONS for remodeled two bedroom house, laundry hookup, fenced backyard, no pets. Must provide appliances. One year lease. $425 month ($25 discount if paid by 1st) $425 deposit. 452-6151 leave message.

WILL RENT or sell. 1321 Washington Ave., Madison. Available after September 20th. For further information call 827-4921.

Rent to Own 2665

LEASE with OPTION to buy. 3br, ranch. Possible loan assumption. call 877-8325 after 5pm.

RENT TO BUY: 3br, 1ba ranch. Remolded. Full acre. 931-7228.

Mobile/Manufactured Homes for Rent 2670

FOR RENT: 3 bedroom trailer. Cloverleaf. $300 per month. $350 deposit. 876-5528.

FOR RENT or Sale, 12x50 Mobile Home, carpet, stove, refrigerator, ac, near I-55 and 111, 271-3765.

NEARLY NEW 2 bedroom mobile home on large private lot. CA, large deck, and all weather garage. Washer and dryer hookup. NO PETS! Available now. 345-2269.

Rentals to Share 2675

Professional Employed Male, Seeking Roommate. #4Quality Roommate Finders. 768-2377.

Sleeping Rooms 2682

AIR CONDITION, quiet, clean, share bath, kitchen, breakfast room, weekly rates. 452-5910

Apartments/Flats Unfurnished 2620

Want Great Neighbors?
LAKESIDE ESTATES • ASPEN COURT
ARLINGTON HEIGHTS
Under New Management
Attractively Landscaped. Spacious apartments and pleasant, professional staff to serve you! Almost full so call TODAY!
931-0107
INSIGNIA MANAGEMENT GROUP
Equal Housing Opportunity

MOST MODERN
1 & 2 BEDROOM APARTMENTS and 2 BEDROOM, 1½ BATH TOWNHOUSE
VILLAGE LANE APARTMENTS
Entrance 2600 Pontoon Rd. Phone 931-5356
Manager 3929 Village Lane, Apt. C

PONTOON PLAZA APARTMENTS
2 Bedrooms •Living Room with Dining Area •Complete Eat Kitchen •Gas heat and Central Air Conditioning •Full Basement •Wall to Wall Carpeting •Ceramic Tile Bath
FOR INFORMATION & APPLICATION FOR LEASE Call 931-1530
APARTMENT MANAGER IN APT. #69
BOTH APARTMENT COMPLEXES HAVE POOLS!

Granite City & Vicinity 2355

#2 LAKEVIEW ESTATES
3 bedroom ranch with dining room, dishwasher, garage, fenced yard in Pontoon Beach. $39,500.
SUN REALTY • 797-6737

Granite City & Vicinity 2355

16207 - Comfort and elegance awaits you in this 4 bedroom, 3 bath home with cedar lined closets, beautifully decorated with a fireplace and a patio that leads to a inground pool and fenced yard. This home many, many extras. For more information, ask for Sue H.

16271 - The architecture of a home is the canvas from which you create a blend of space and color into a finished work of art. Words cannot describe this 4 bedroom, 3½ bath on 3 acres with timber. Timeless in design, this home is for those of contemporary attitudes, call Holzinger Real Estate, 618-654-9888, Ask for Dottye or Kim M.

15998 - Lovely 5 bedroom home on large corner lot with dining room, arched doorways, enclosed porch with large windows that could be used to start your own business in, for more details ask for Wil or Sue.

14386 - For sale or lease - Car wash, gas station and detail shop in growing community. Call Holzinger Real Estate, 654-9888. Ask for Wil.

16239 - Are you looking for a well-maintained 1½ story home. Great Investment Property? Has fenced yard, in the 30's. Ask for Joyce.

HOLZINGER REAL ESTATE AGENCY INC.
CALL Highland, IL 654-9888

Granite City & Vicinity 2355

KAEGEL MLS REALTOR
The KEY To All Your Real Estate and Insurance Needs
2001 A ADAMS
Call 452-1125

2228 IOWA
TWO BEDROOM with central air, two attic rooms and detached 2-car garage.

1712-14 DELMAR: Duplex with two rental units in the rear.

2510 EDWARDS: Priced to sell but needs some tender loving care.

2455 MISSOURI: Two bedroom, full basement and central air. Priced right.

INCOME PROPERTY: Five 4-room apartments, two 3-room apartments; two commercial units and price reduced.

FOR RENT: 2-bedroom in a a four-plex with central air and close to Wilson Park.

BLUE CROSS and BLUE SHIELD of Illinois introduces their new "Alternative Hospital and Medical/Surgical Plan" offering rates 40% lower than their traditional major medical coverage. Call today!
41 years service to the community

Need quick results try the Classifieds!

877-SOLD
Carolyn Blasingame 876-4712
Chris Miller 451-7474
Lynn Rieger 451-0011
Pat Evans 876-5505
Judy Jovi 797-1888
Maria Creek 876-3335

Alicia Skirball

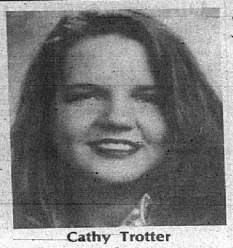

Cathy Trotter

Two receive church scholarships

Alicia Skirball and Cathy Trotter are the recipients of college scholarships awarded by First Presbyterian Church in Granite City.

The scholarships are for $500 to the girls' choice of universities. Both girls are active members in the church and serves as candle lighters, co-ed softball players and with other organizations.

Alicia was Elk's Teen of the Year, a member of the National Honor Society, participated in theater and track and was involved in various organizations. She will attend Southern Illinois University at Edwardsville.

Cathy was a member of National Honor Society, named to the honor roll, and was a member of the environmental club and involved in other school activities. Cathy will enroll at Lyon College in Batesville, Ark.

Health field workshop planned

Students interested in entering a health-related field of study will have the opportunity to learn about special admission requirements for these programs at an Allied Health Admission Workshop, to be held at Belleville Area College's Granite City Campus.

A BAC admissions department representative will lead the workshop. Reservations are not required.

The workshop will be held on three different dates, Tuesday, Sept. 20, 1:30 p.m. in room 316; Wednesday, Oct. 12, 6:30 p.m. in room L400; and Thursday, Nov. 17, 10 a.m. in room 316.

Workshop participants will learn about the following programs: nursing education, medical laboratory technology, medical records technology, radiologic technology, physical therapist assistant, respiratory therapy assistant and medial assistant.

A 10-minute videotape outlining admission procedures is available for viewing in public libraries and high school guidance offices throughout Belleville Area College District 522. The videotape also is available in the counseling centers of the following colleges: Lewis and Clark, Rend Lake, John A. Logan and Kaskaskia.

For more information on attending the workshop or viewing the videotape, call BAC's admissions department at 235-2700, extension 444, 497, 541 or 542, or 1 (800) BAC-5131, extension 444, 497, 541 or 542.

St. Mary's picnic set for Sept. 16-18

St. Mary's annual 3-day picnic will be Sept. 16-18 at 10th and Lee streets in Madison. Rides, games, booths, bingo, ethnic food and live music will be offered. The Dave Hylla Band will perform Friday and Saturday nights. General Lee, a country western band, will perform on Sunday.

The menu includes fish on Friday, barbecue pork steaks on Saturday and pigs-in-a-blanket on Sunday.

Cash prizes totaling $3,000 will be given away. An auction will be conducted from 10 a.m. to 2 p.m. Saturday.

Ride tickets are on sale at the St. Mary's rectory now through Sept. 15 at a cost of $7.50 for 10 tickets.

MEDICAL MALPRACTICE
• Birth Injuries • Surgical Errors
• Medication Mistakes
• Unexplained Death
FREE CONSULTATION
1-800-333-5297
Belleville • St. Louis

Gerald Montroy
Attorney At Law

OUR PROMISE
When you need a friend to lean on...
We''ll be there for you

Elegant Dining.
Tempting food, a choice of entree with every meal, and a friendly staff makes every meal an enjoyable experience.
It's like dining out, only nicer.

SIMPLY THE FINEST IN HEALTH CARE.
Call Jan Bollman
618/288-5999
Maryville Manor
700 Vadalabene Dr., Maryville, IL 62062 618/288-5999 or 800/373-5995

WANTED 8 HOMES
Anchor Siding and Window Co. has recently opened an office at 705 Lincoln Hwy. in Fairview Heights. The majority stockholder of Anchor is Mike O'Reilly, owner of Peoria Siding & Window in Peoria, Illinois. With over 15,000 home improvement projects completed over the past seventeen years, Peoria Siding & Window ranks twelfth among the nations top remodeling companies. Lyle Culberson, co-owner of Anchor, is bringing the same quality products and dedication to customer satisfaction to Southwestern Illinois that have made Peoria Siding & Window so successful.

To kick off our promotional program, we need 8 homes in your area to use in our future advertising and to use as reference points for prospective buyers. We will be offering these 8 home owners our exclusive lines of Heritage siding and replacement windows at substantially reduced prices. Also being offered, will be 100% financing for those who qualify.

If you are interested in hearing more details about this exciting program, please contact Lyle Culberson, president for an appointment.

ANCHOR SIDING & WINDOW
705 Lincoln Hwy.
Fairview Heights
1-800-239-3914

EVERYBODY'S DOIN' IT!
"FOOTBALL SEASON"
GET A GROUP TOGETHER
7-8-12-15 PASSENGER
PRICES STARTING AT $33.95
PLUS 200 FREE MILES PER DAY
WEEKEND SPECIAL
OUT FRI. 5 PM - BACK MON. 8 AM
2 DAYS 800 FREE MILES
RENT A VAN

CASSENS & SONS, INC
DOWNTOWN EDWARDSVILLE
CALL SARAH OR GAIL AT
656-6070

FOUR FLAGS
BUICK • PONTIAC • GMC • OLDSMOBILE

#4679 94 PONTIAC SUNBIRD
4 Cyl, Air Cond., AM/FM Stereo Cassette, Rear Deck Spoiler, Rear Defogger, Power Locks, 4 Wheel Anti-Lock Brakes & More
No Money Down
Sale Price
**$10,200 or $207 @ Mo.

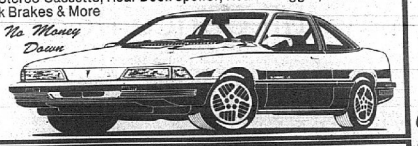

94 OLDS CIERA
#4721
No Money Down
4 Cyl, Air Cond, Rear Defogger, Rear Spoiler, AM/FM Stereo Cassette, Power Locks, Anti-Lock Brakes & More

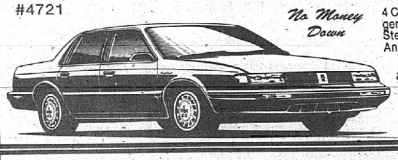

**Only $12,495 or $254 @ Mo.

94 PONTIAC GR. AM
#4447
No Money Down
4 Cyl, Automatic, Air Cond, AM/FM Stereo & More

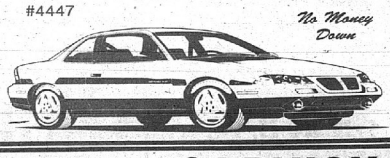

*Only $13,995 or $284 @ Mo.

94 BUICK REGAL
#4401
6 Cyl, Automatic, Air Cond, Power Windows, Locks, Seat, Trunk Release, Keyless Entry, Floor Mats, Rear Defogger, Power Mirrors, Tilt, Cruise Control, Alum. Wheels, AM/FM Cassette, Power Anten., Concert Sound, ISE Pkg: & Much More
No Money Down

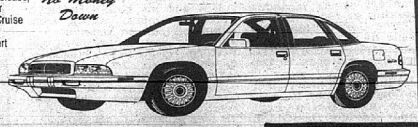

*Only $17,495 or $355 @ Mo.

HELP US CELEBRATE OUR
USED CAR GRAND OPENING!
CHECK THESE SPECIAL PRE-OWNED VEHICLES IN ALL PRICE RANGES as low as $1995!

No Charge Complimentary Oil Change For Life With Any Used Car Purchase

93 Ford Escort GT, Black, Loaded	$11,995
93 Sunbird Convertible	$13,995
92 T•Bird, Low Miles	$11,995
92 Olds Toronado, 1 Owner, Low Miles	$16,995
91 Pont. G. AM, Sunroof, Loaded	$7,995
91 Grand Prix, Nice	$9,995
91 Ford Probe, Auto, GL	$7,995
90 Ford Conv. Van, Loaded	$11,495
90 Bonneville SSE, X-Tra Clean	$13,995
88 Mercury Marquis LS	$5,995
88 Ford Tempo, Clean	$3,995
88 Celebrity, Loaded	$4,995
86 Ford Escort, Low Miles.	$2,995
82 Lincoln Town Car White/Red WAS $3,995 NOW	$1,995

* Prices Include GM Incentives. Payment based on 8.0% APR for 60 Mo. to Qualified Buyers. Excludes Tax, Title, Lic. & Doc Fees.
** Prices Include GM Incentive & Under 30 Buyer Rebate. Payment based on 8.0% APR for 60 Mo. to Qualified Buyers Excludes Tax, Title, Lic. & Doc Fees.

DAVE MUNDAY

B.J. SHELTON, Mgr.

AL BOWN

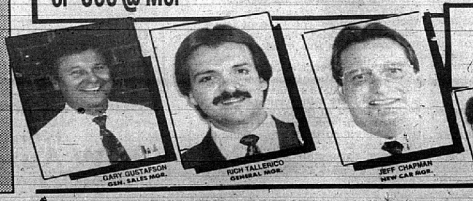

GARY GUSTAFSON GSM: SALES MGR. RICH TALLERICO GENERAL MGR. JEFF CHAPMAN NEW CAR MGR.

GM ACCELERATED EARNINGS NETWORK 10% On Parts & Service (The GM Card)

1 MILE NORTH OF I-270 ON HWY. 159, EDWARDSVILLE,
656-6340, 1-800-244-3687

CHRIS GARBS BENARD LASANE MIKE COOK STEVE BURCH DAVID WRITTON JOE STREKER MIKE SKINNER ROB VINYARD